The Tontoquonian

1957

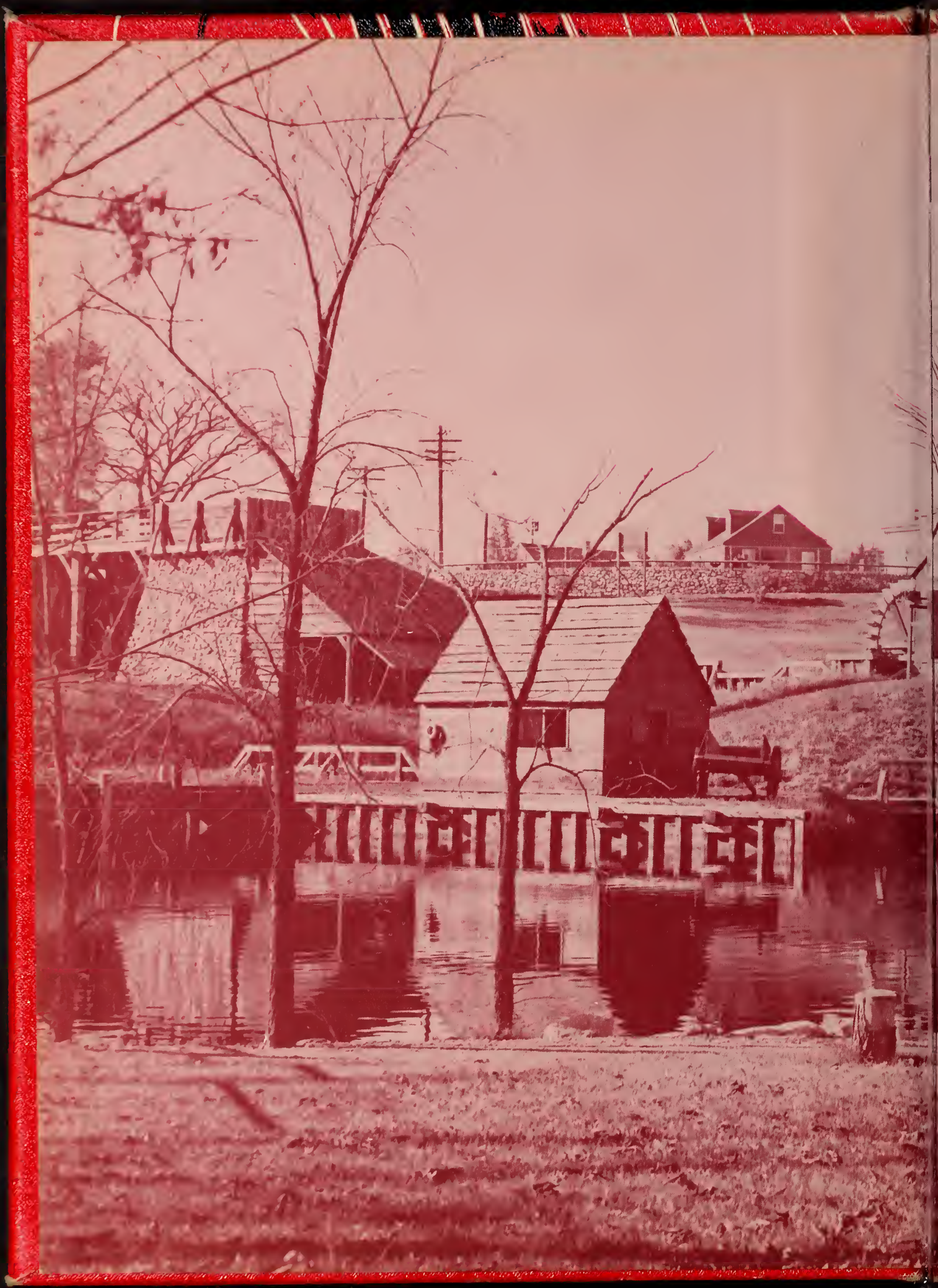

SAUGUS PUBLIC LIBRARY

The Tontoquonians

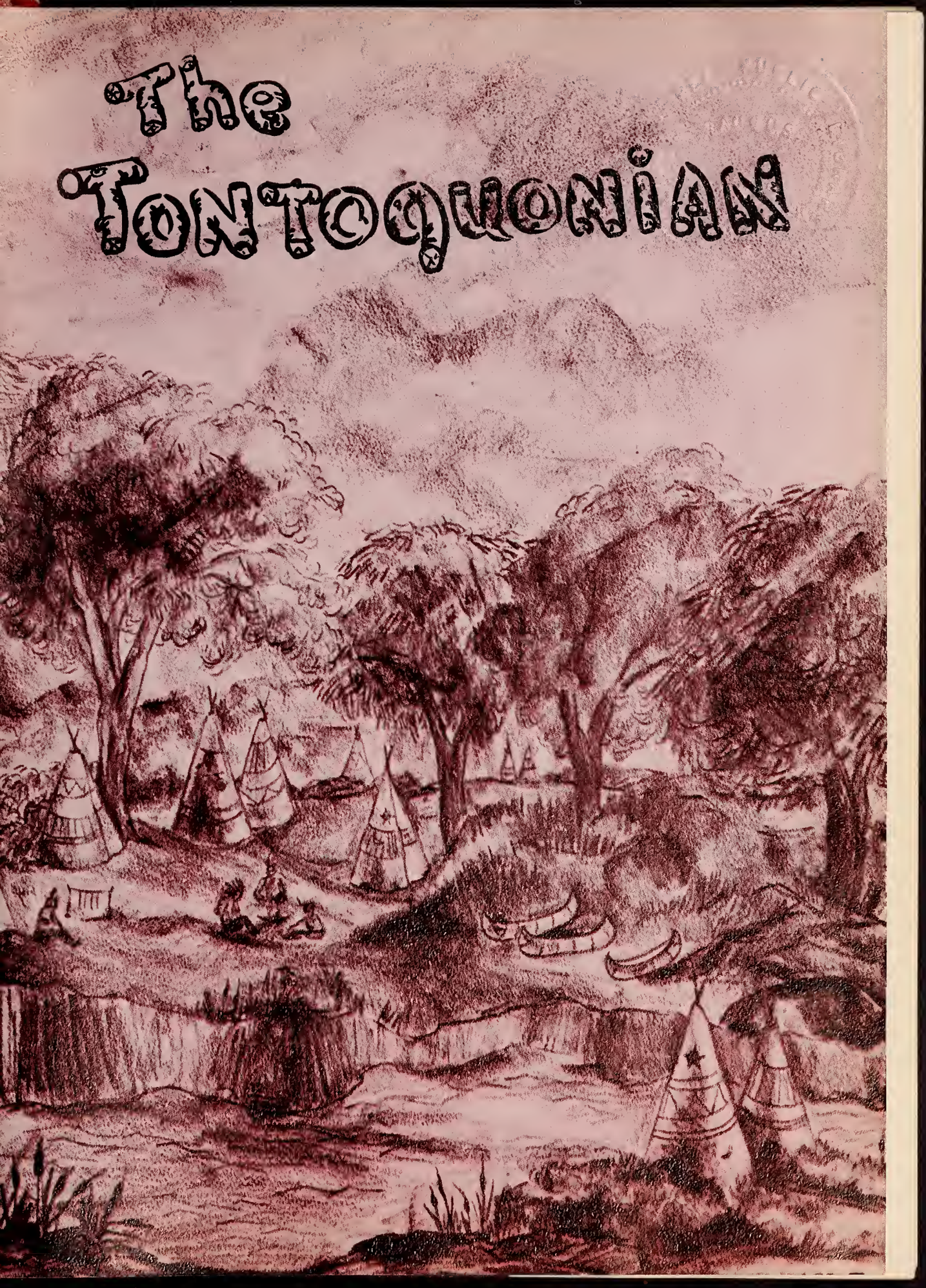

Published by

CLASS OF

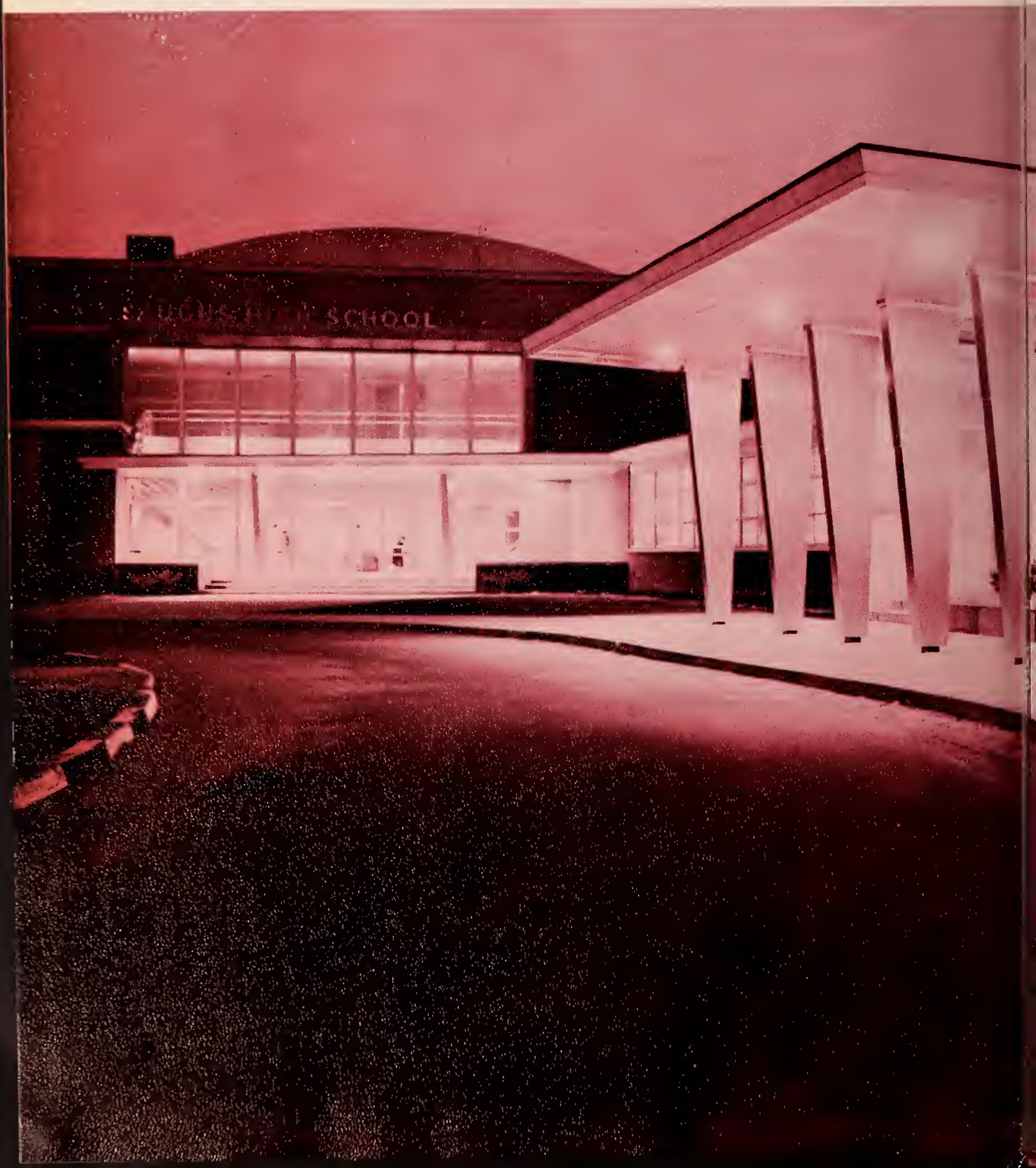

1957

STAFF

EDITORS:

Pearl Bates
Mary Patti

BUSINESS:

Lorna Dawson
Madelyne DeSimone
Carolyn Layden
Sandra Losano
Doris Richards
Judith Simmons
Priscilla Turner

GLOSSIES:

Maurice Cunningham
Carol Danahy
Shirley Demers
Nancy Devitt
Judith Doherty
Mary Leahy
Susan Merrill
John Secor
Carol Smith

ART:

Nancy Devitt
Richard Stead

TYPISTS:

Paulette Bevilacqua
Joanne Caso
Lorraine Dykens
Phyllis Essery
Joanne Firth
Martha Horgan
Lorraine Reed

DEDICATION

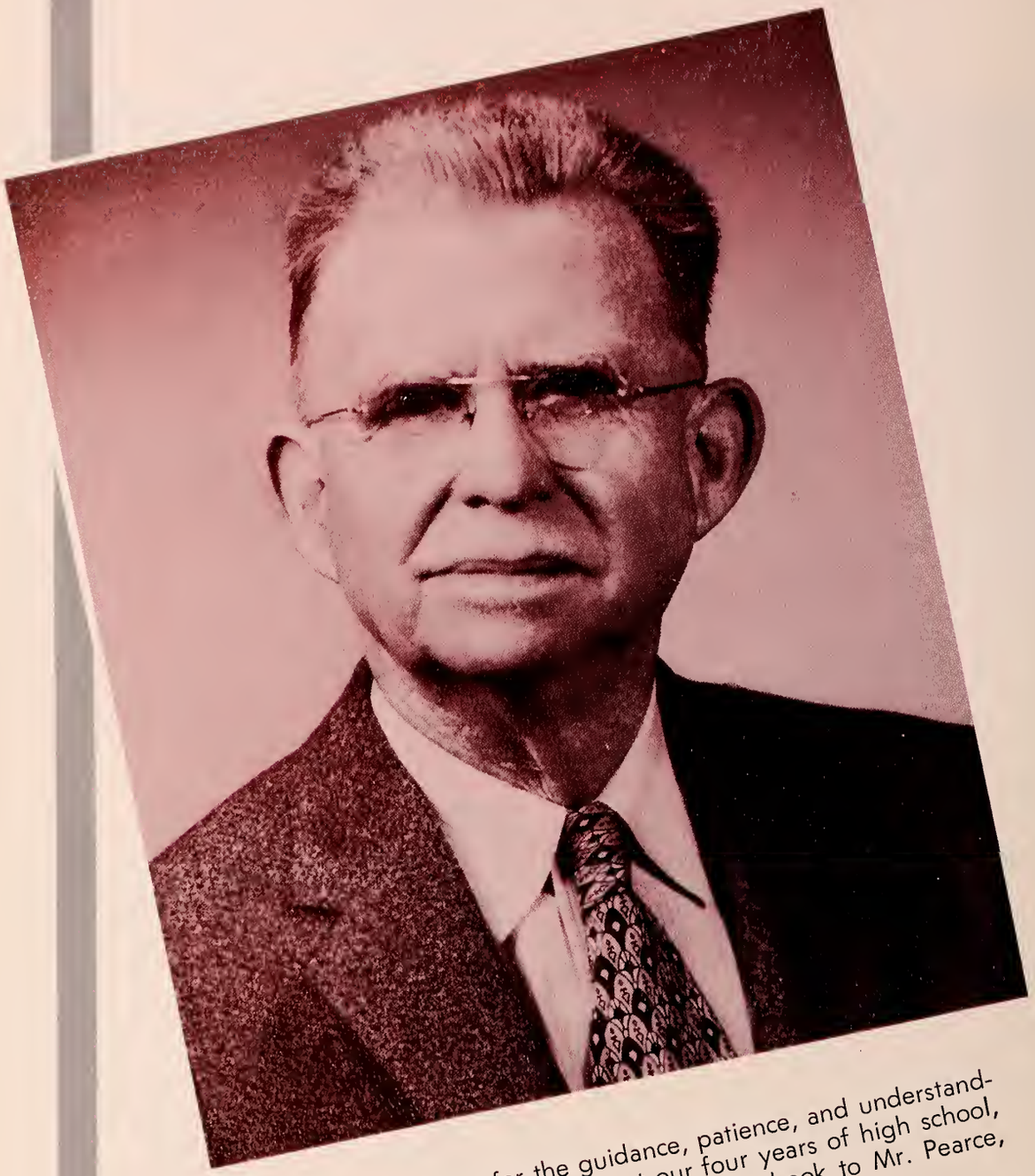

In appreciation for the guidance, patience, and understanding extended to us throughout our four years of high school, we the class of 1957, dedicate this yearbook to Mr. Pearce, our Principal and friend.

MR. JESSE J. MORGAN
Superintendent of Schools

MR. DANIEL E. McLEAN
Town Manager

TABLE OF CONTENTS

Introduction

Seniors

Underclassmen

Activities

Athletics

Ads and Candids

THEY G

MR. PEARCE PRINCIPAL

MR. YOUNG SUBMASTER

MR. LEAHY MR. ABBOTT GUIDANCE and TESTING

COUNSELED

GUIDANCE

GUIDED US . . . AND . . .

MISS HAYWARD
DEAN OF GIRLS

MR. HALEY
ATTENDANCE

US . . .

THEY GUIDED US . . .

MISS HAZEL C. MARISON
Commercial

MR. JOHN BURNS
English

MRS. CORINNE SHUFF
Homemaking

MR. TAUNO TAMMINEN
Industrial Arts

COUNSELED

. . . AND

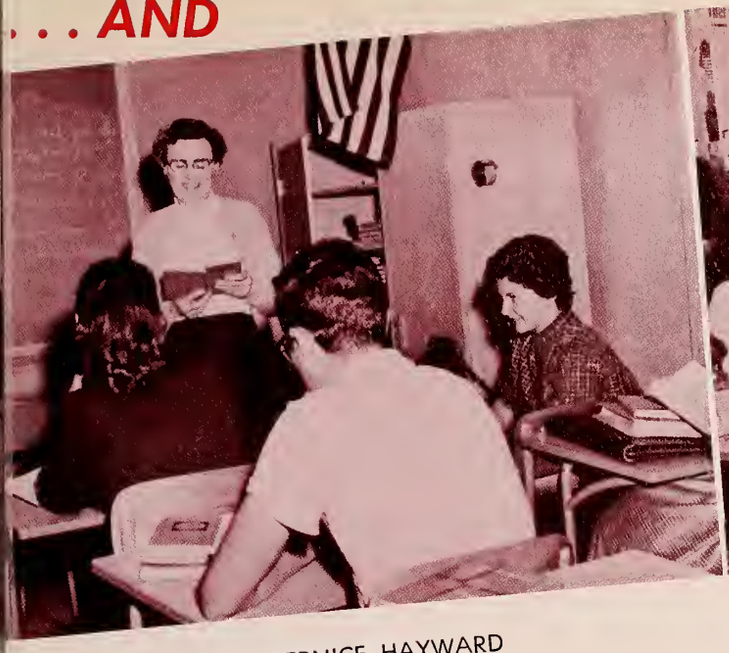

MISS BERNICE HAYWARD
Languages

MR. ELMER WATSON
Mathematics

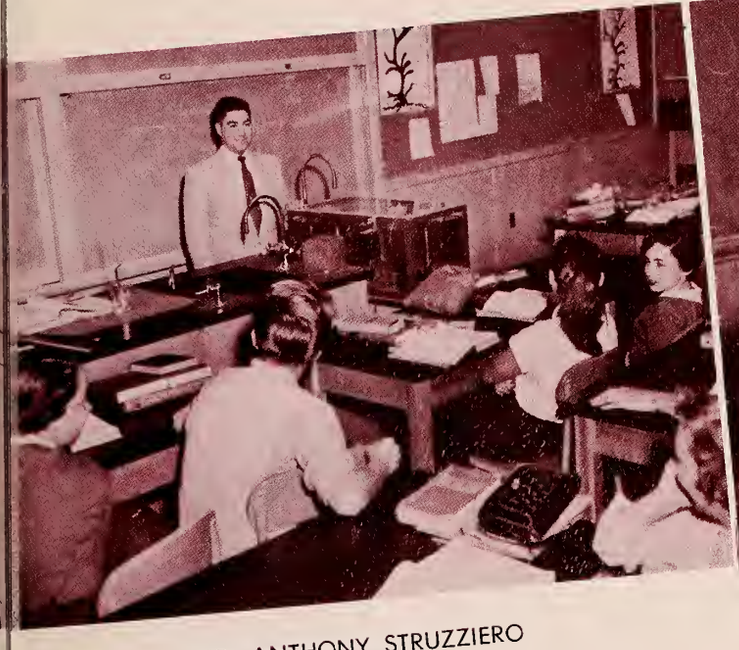

MR. ANTHONY STRUZZIERO
Science

MR. WELCOME McCULLOUGH
Social Studies

D US

THEY GUIDED US . . . AND . . .

MRS. ANSTRICE KELLOGG
Art

MR. JEROME MITCHELL
Instrumental Music

MR. JOHN JANUSAS
Physical Education

MISS ELAINE GRILLO
Vocal Music

COUNSELED . . . US

FACULTY

KENNETH ABBOTT
English, Guidance

IVE ADLINGTON
English

MARY ANDERSON
Dramatics, Speech

ISABELLE BEAUCHESNE
Commercial

MADELEINE BEAULIEU
Mathematics

WALTER BLOSSOM
Commercial Subjects

BELDEN BLY
Social Studies

JOHN BURNS
English

CAROLYN DONLEY
French, Latin

RICHARD EVANS
Science

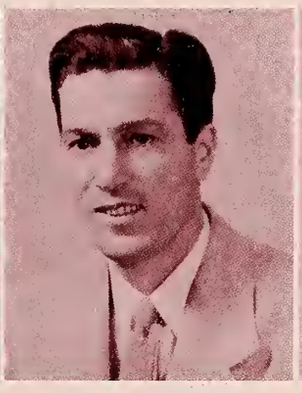

ELMO FALZARANO
Commercial Subjects,
Driving

KENT FREDERICKSON
English

ELAINE GRILLO
Glee Club

HAROLD HALEY
Mathematics

LOUISE HAYES
English

BERNICE HAYWARD
French

LORRAINE HENNIGAR
Commercial Subjects

JOHN JANUSAS
Physical Education

MORE . . .
FACULTY

EILEEN JOHNSON
English

RUTH KELLEY
English

HUBERT KELLY
Chemistry

ANSTRICE KELLOGG
Art

PHOEBE KORN
English

ANNE LARSEN
Homemaking

JOHN LEAHY
Guidance

HAZEL MARISON
Commercial Subjects

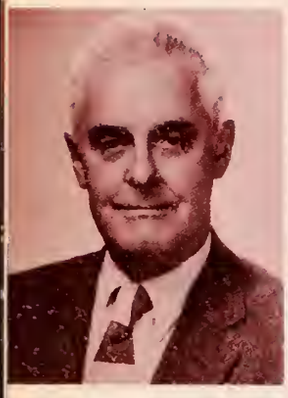

WELCOME McCULLOUGH
Social Studies

ROBERT McTIGUE
Shop

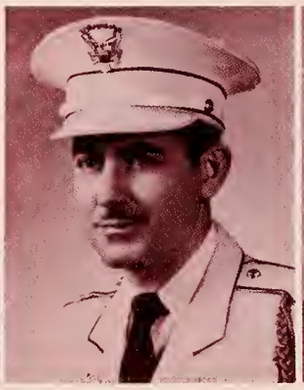

JEROME MITCHELL
Band

ALBERT MOYLAN
Librarian

ELINORE O'BRIEN
Science

ABRAHAM PINCISS
Commercial Subjects

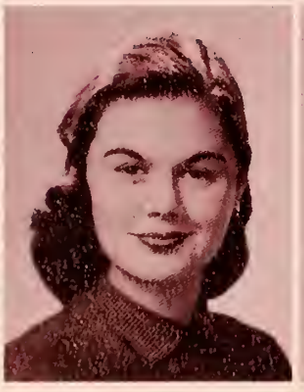

MARCIA POOLE
Homemaking

ELINOR RAVESI
Science and
Mathematics

ANGELA RESTIVO
Art

ALBION RICE
Mathematics

AND MORE FACULTY

JOHN SCARBOROUGH
Mathematics

PATRICIA SHEA
Homemaking

CORINNE SHUFF
Homemaking

EMIL SOROIS
French

LOUISE SOLOMITA
Social Studies

RALPH STEEVES
Social Studies,
Driving

ARTHUR STROUT
Mechanical
Drawing

ANTHONY STRUZZIERO
Science

TAUNO TAMMINEN
Industrial Arts

HELEN TOWLE
Latin, Spanish

ELMER WATSON
Mathematics

BARBARA WENTWORTH
Physical Education

ADRIENNE WILSON
English

FRANCES McLAUGHLIN
Nurse

MYRTLE NETH
Nurse

RALPH DAVIS
Social Studies

MORRIN HAZEL
Shop

GEORGE McKAY
Mathematics

CARMEN MOSCHELLA
Shop

SAUGUS HIGH SCHOOL

THEN
AND
NOW

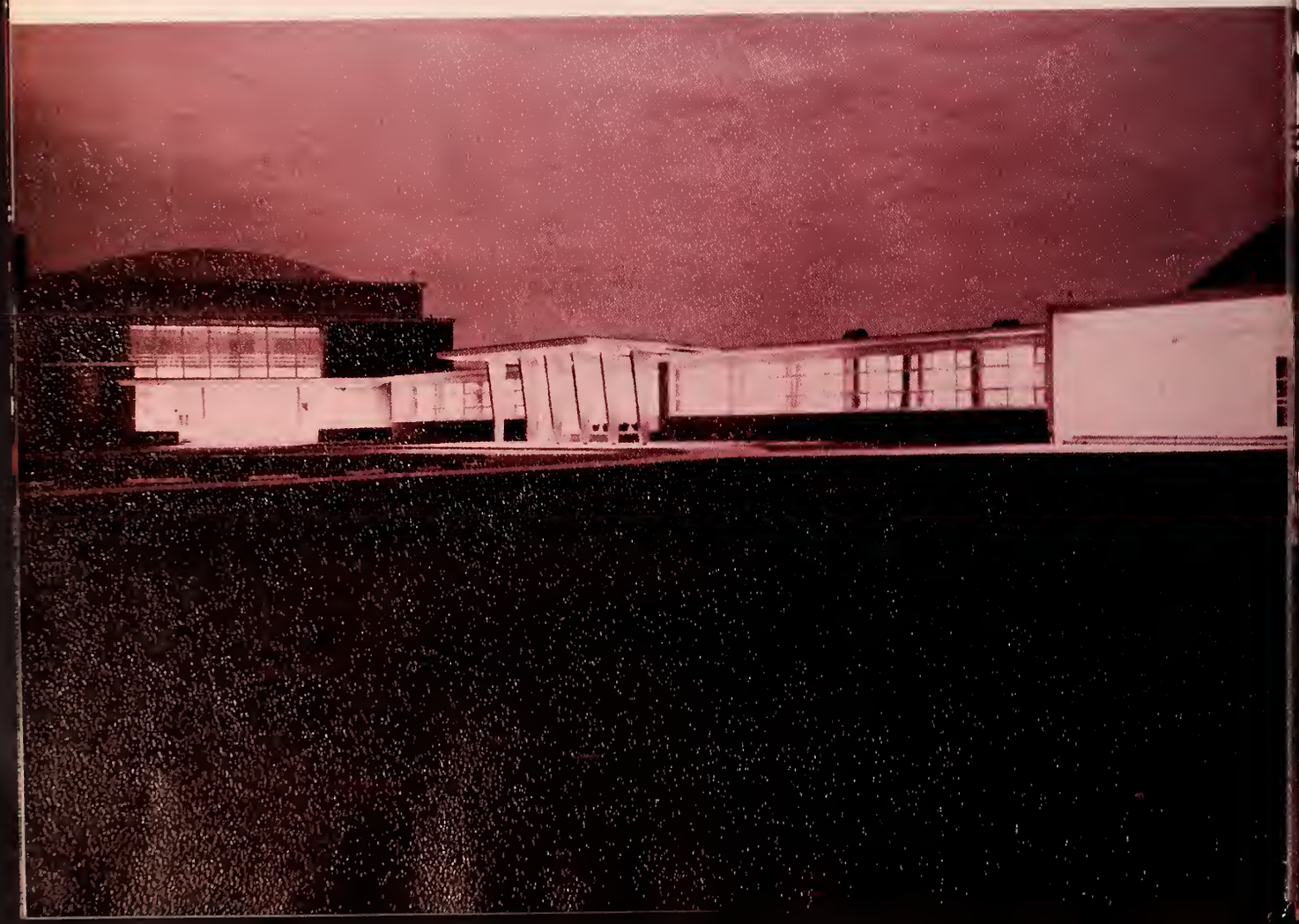

SENIORS

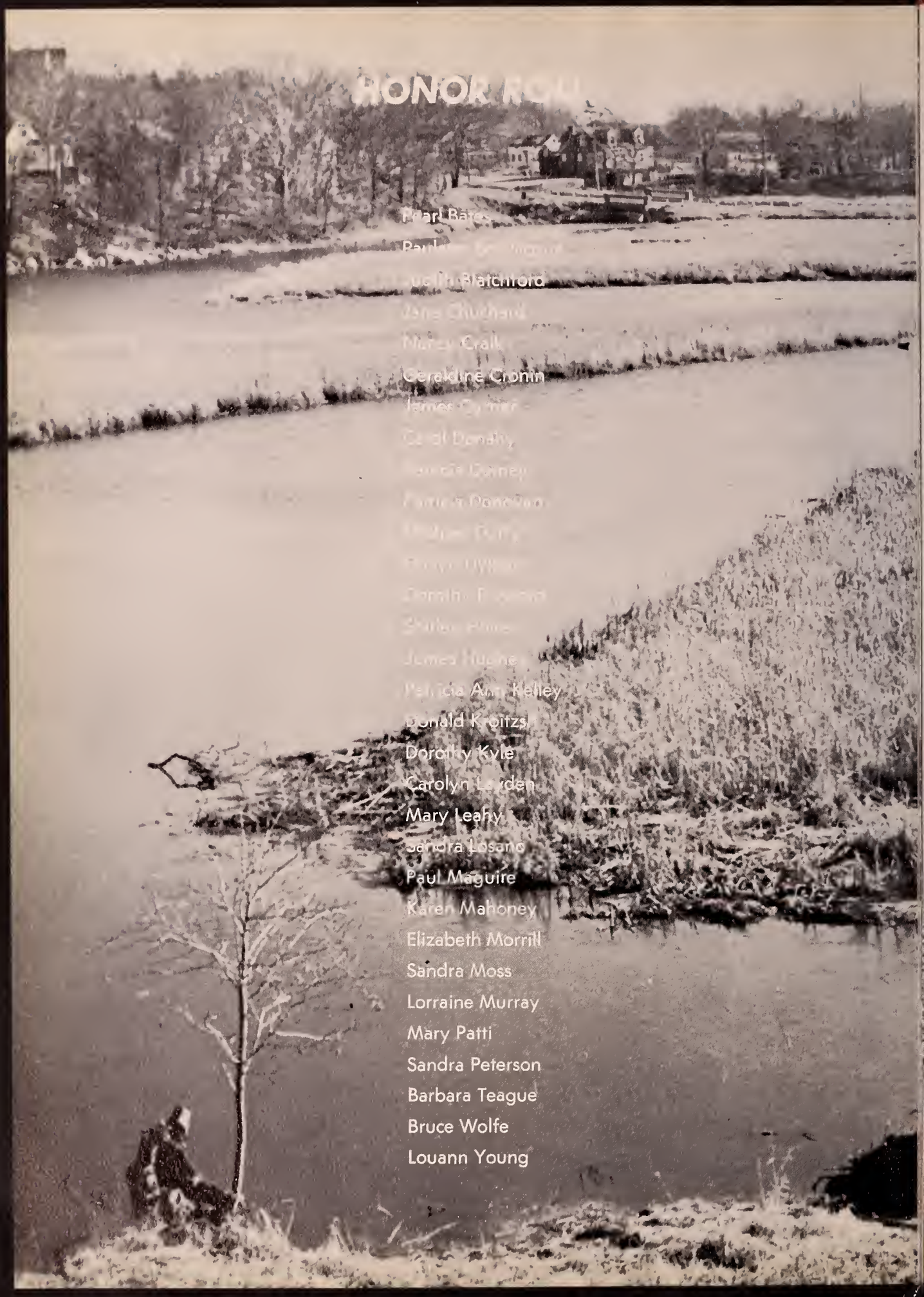
HONOR ROLL
Pearl Bates
Judith Blatchford
Nancy Craik
Geraldine Cronin
Carol Donally
Patricia Donohue
Patricia Ann Kelley
Donald Kroitzsch
Dorothy Kyle
Carolyn Leyden
Mary Leahy
Sandra Losano
Paul Maguire
Karen Mahoney
Elizabeth Morrill
Sandra Moss
Lorraine Murray
Mary Patti
Sandra Peterson
Barbara Teague
Bruce Wolfe
Louann Young

STEPHEN BRUCE LONDON

HIRAM — 32 Denver Street — COLLEGE

One thing is sure Stevie, you will hear plenty of jazz and see some exciting football games at college. We know you will be a "tremendous" success at whatever college you attend. In the meantime — jaywalkers beware!!

Class President 3, 4; Clubs: Boys'; Ski 2, 3, 4; Student Council 3, 4; Committees: Sophomore Dance, Junior Prom; Senior Reception, Class Ring, Senior Prom; Student Exchange Committee 4.

PHILLIP McKEEVER

SKIP — 18 Atherton Street — COLLEGE

"How do" busy people like Skip even have time for such things as blondes? It's certain that you'll never find him in the conceited peoples' circle in college? We're sure that he will be a great asset to the college of his choice.

Class Vice President 3, 4; Clubs: Boys'; Camera 1; Ski 1, 4; Committees: Sophomore Dance, Junior Prom, Senior Reception, Junior Ring, Senior Prom; Football 2.

RUTH B. SPENCER

RUD — 21 Columbus Avenue — MEDICAL SECRETARY

Versatile "Rud", who dislikes radios that aren't tuned in right, has a weakness for "Lincoln Premiers". Her favorite sport is ice hockey.

Class Secretary 4; Clubs: Girls'; Ski 2; Usherettes 4; Student Coduncil 2, 3, 4; Twirler 3, 4; Pep Squad 1; Marshal Squad 2, 4; Junior Prom Queen; Committees: Sophomore Dance, Junior Prom, Senior Reception, Senior Prom, Student Council Dance, Student Council Handbook 4.

JANE CHURCHARD

JEN — 23 Columbus Avenue — COLLEGE

Sophisticated and popular "Jen" will always be remembered as a very important member of our twirling squad. She plans to attend college. Her aversion is "cigars"!

Class Treasurer 4; Clubs: Girls'; National Honor Society 2, 3, 4; Junior Red Cross Council 1; Ski 2, 3; Student Council 3; Usherettes 4; Twirler 3, 4; Committees: Sophomore Dance, Junior Prom, Senior Reception, Senior Prom.

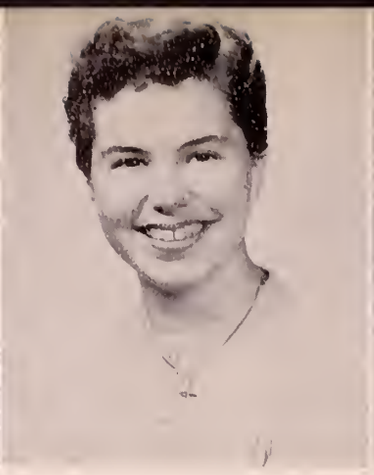

JANE ADAMS

8 Breakhart Rd.

NURSING

Sincere Jane, whose favorite saying is "Oh sugar", will be a wonderful nurse. Jane is another of the lucky ones with no aversion. Her favorite sport is football.

Clubs: Girls'; Ski 4; Usherettes 4; Committees: Junior Prom, Senior Reception, Senior Prom; Basketball 2.

HEATHER ANDERSON

25 Felton Ct.

HEFF — IBM OPERATOR

If vivacious Heff greets you with a hardy "Hi ya Molly", don't be insulted. It's her very favorite saying. Sorry Heather, but you're bound to find rules and regulations every where you go, and especially in basketball.

Clubs: Girls'; Vice President 3, President 4; Student Council 4; Glee Club Secretary 2, Vice President 3; Committees: Sophomore Dance, Junior Prom, Senior Reception, Senior Prom; Basketball 3; Student Exchange Committee 4.

SUZANNE BABCOCK

34 Myrtle Street

SUZIE — COLLEGE

Friendly Suzie, whose favorite saying is "It was a panic," dislikes boys who drive too fast. We're sure that she'll be as well liked at college as she has been at S. H. S.

Clubs: Girls'.

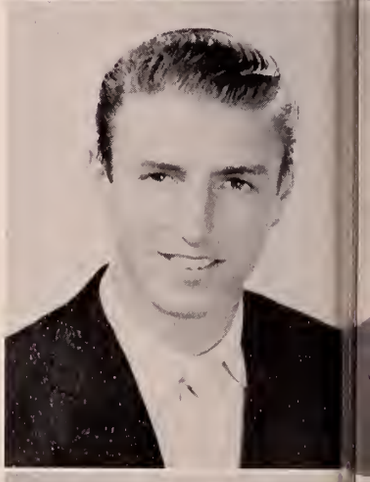

DONALD BALLARD

22 Blueridge Ave.

DON — WORK

Sincere Don dislikes knee socks very much. He loves to go water skiing. Don will be a success in any kind of work he undertakes.

Clubs: Boys'.

RICHARD BARROWS

21 Grove Street

BONES — ARMY

Bones' Favorite sport must be football. He dislikes girls and plans to make the army his future career.

Clubs: Boys'; Ski 1; Basketball 1, 3, 4; Football 1, 2, 3,4.

PEARL ANN BATES

34 Adams Avenue

DRESSMAKER

Our own Pearl will always be remembered for her wonderful personality and friendly ways. While she is attending Dress Designer's School we hope that she won't have to ride on any escalators.

Clubs: Girls'; National Honor Society 2, 3, 4; Student Council 2, 3, 4, Treasurer 4; Usherettes 4; Focus 2, 3, 4, Editor 3; Annual Editor 4, Marshall Squad 2, 4; Committees: S. C. Handbook, Class Will, Sophomore Dance, Junior Prom, Senior Prom; Class Treasurer 1; Basketball 3, 4; Girl's Club Cabinet 3.

PHILIP BEAUCHESNE

87 Ocean St.

PHIL — TEACHER

"S 'all right" if you don't like Bermuda shorts, Tubs, but it seems they will be in style for quite some time. We're sure that Phil will be a fine teacher.

Clubs: Boys'.

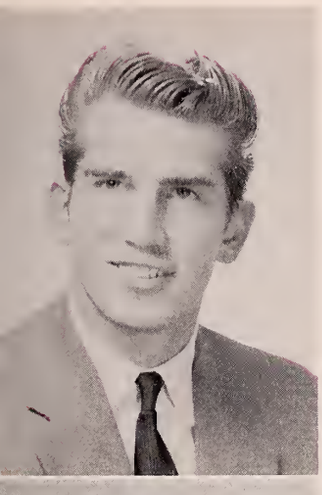

NAN BELL

17 Lark Ave.

NAN — AIRLINE HOSTESS

Friendly Nan, with her pretty red hair, is new to our class this year. Her favorite saying is, "Live in the present, but look to the future," and her favorite sport is swimming. With her likeable ways, we are sure that she will be a successful airline hostess.

Club: Girls'

JOHN BENSON

76 Essex St.

BEN — UNDECIDED

Quiet Ben will do well in the future, although his career is as yet undecided. Be sure to avoid meeting any conceited girls, Ben, and always remember your friends at S. H. S.

Club: Boys'.

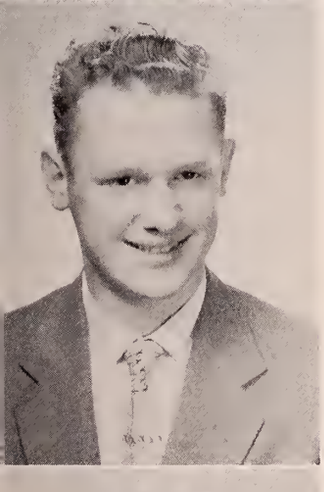

ATIGLIO BERTORELLI

3 Alice St.

TILL — DRAFTSMAN

Although Till is quiet, he is certainly very friendly. With all his patience, he will surely be a success as a draftsman.

Club: Boys'.

ROBERT L. BERTRAM

49 Elm St.

BERT — COLLEGE

"Bert," who believes that "you're out of your mind to do homework," considers basketball the most exciting sport. Quiet, sincere Bob will be an asset to the college of his choice.

Clubs: Boys, Cabinet Member 4; Junior Red Cross Council 3; Ski 4; Committees: Junior Prom, Junior Ring, Senior Prom.

PAULETTE P. BEVILACQUA

20 Lothrop St.

PAUL — PRIVATE SECRETARY

Friendly Paul, whose favorite saying is "Oh Ma," dislikes boys who aren't sincere. We are sure that she will be a very efficient private secretary, and be as well liked in the office as she has been in S. H. S.

Clubs: Girls'; Dramatic 3, 4; Sahico 4; Focus and Annual Typist 4; Pep Squad 1, 2; Committees: Sophomore Dance, Junior Prom, Senior Reception, Senior Prom; National Honor Society 4.

BEVERLY ANN BILLINGTON

60 Houston Ave.

PEANUTS — MACHINE OPERATOR

"Peanuts" is a very agreeable person who has no aversions. Her favorite sport is bowling. She plans to become a business machine operator, something which she is sure to do well.

Club: Girls; Committees: Junior Prom.

RONALD BLAISDELL

15 Dustin St.

RON — DRAFTING SCHOOL

"Don't worry," Ron, we're positive that you'll find no "women drivers" in drafting school. We've heard Ron hold some notes on his trumpet longer than he will ever hit a golf ball. Quiet, sincere "Ron" will make a good jazz musician.

Club: Boys'; Committees: Junior Prom, Senior Prom.

JUDITH BLATCHFORD

443 Central St.

JUDY — COLLEGE

"Oh mean", Judy is having another chemistry test! We hope that she doesn't spend all her time swimming and collecting floppy dogs when she is in college. With her sincerity she is sure to be a success.

Clubs: Girls', Home Room Representative, Hostess, National Honor Society 2, 3, 4, Junior Red Cross Council 2, Student Council 4, Focus and Annual 3, 4, Pep Squad 2, 3, Marshall Squad 2; Committees: Sophomore Dance, Junior Prom, Senior Reception, Senior Prom.

DONNA LEE BOYD

5 Jamica Rd.

DONNA — COLLEGE

Donna is a very agreeable person with only two dislikes, snakes and spiders. Her quiet and gentle manner will make her patients appreciate having her as their nurse.

Club: Girls'; Committees: Sophomore Dance, Junior Prom, Senior Prom.

ROBERT BRUNS

18 Warren Ave.

BOB — SERVICE

Friendly Bob, who can always be heard saying, "horrors," dislikes girls who act like the most to say the least. We hope he'll get a chance to see a lot of stock car racing while in the air force or navy.

Clubs: Boys'; Junior Red Cross 1; Library 3; Student Council 1; Committees: Sophomore Dance, Senior Prom.

THOMAS BRYANT

7 Greenwood Ave.

HOT-LIPS — COLLEGE

Tommy picked up the nickname of "hot lips" due to his musical proficiency on the trumpet, "Mien goodness," we hope that Tommy selects a college that has a football team equal to the band. Popular and jovial Tom was well liked by all his fellow students.

Club: Boys'; Committee: Senior Prom.

MAUREEN ANN CARTER

27 Morton Avenue

MOE — HAIRDRESSER

"Ya?" Mo, you really don't like frosted glasses? Happy go lucky Moe usually has an exciting idea in mind. We know that she will be a success in her career as a hairdresser.

Clubs: Girls'; Library 1, 2; Ski 2, 3, 4; Pep Squad 1, 2, 3; Committees: Sophomore Dance, Junior Prom, Senior Reception, Senior Prom; Basketball 3, 4.

NANCY CASEY

62 Ballard Street

NAN — ACCOUNTANT

Nan is one of the nicest and friendliest girls in our class, and is well liked by all. Lots of luck in your future at G. E., Nan. Make sure they give you vacations so that you can go camping.

Clubs: Girls', Chairman of Program; Usherettes 4; Sahico 4, Secretary; Committees: Sophomore Dance.

JOANNE OLGA CASO

84 Vine Street

SECRETARY

Ravioli and basketball are her favorites, but "Oh my gosh," she doesn't like bermudas and knee socks. Calm and capable, she will do well in her career.

Clubs: Girls'; Sahico 4; Committees: Junior Prom, Focus and Annual Typist 4.

DONALD CHAPMAN JR.

22 Endicott Street

DON — NAVY

Likeable Don, who is always saying, "not too bright, are you?" likes hunting. We are sure that you won't have to do any homework while in the navy though, Don.

Club: Boys'; Committees: Sophomore Dance.

RICHARD CLARK

317 Essex Street

DICKIE — COAST GUARD

"I give up" Dickie. If girls with short hair are your aversion, you're going to be pretty unhappy, although you may have a fairly good chance of avoiding them on a baseball team, or in the Coast Guard. Lot's of luck, Dick. We'll always remember your friendliness and sincerity.

Club: Boys'.

SARA JOANNE COGLIANO

310 Lincoln Avenue

COGIE — BUSINESS COLLEGE

Oh no!, Cogie, watch out! Here come some more conceited people. Good luck in business school. Be sure to see a lot of football games.

Clubs:Girls'; Camera 4; Pep Squad 1, 2, 3, 4; Committees: Sophomore Dance, Junior Prom, Senior Reception, Senior Prom; Baseball 3.

CAMELLA COLANTON

17 Seagirt Avenue

COLLEGE

Camella, be sure you don't say "Hi Doll" to any grouchy people while you're away at college. You might get an unfavorable reaction some time. Be sure you keep your friendly ways and play a lot of volleyball.

Clubs: Girls'; Library 1, 2, 3, 4, Vice President 3; Student Council 4; Focus Literary Staff; Marshal Squad, Captain 4; Science Club 1; Committees: Sophomore Dance, Junior Prom, Senior Reception, Junior Ring; Softball 2, Basketball 3.

SANDRA COMSTOCK

569 Lincoln Ave.

SANDY — NURSE

Friendly Sandy, whose favorite saying is "What a panic!" dislikes waiting for people. We know she will get a chance to see a lot of her weakness, Vic, while away at college.

Clubs: Girls'; Library 1; Usherettes 4; Pep Squad 4; Committees: Sophomore Dance, Junior Prom, Senior Prom.

NANCY CRAIK

89 School Street

DANCING TEACHER

Studious Nancy with her sincere ways is sure to be a success when she opens her dancing school. Try not to get any soup in your eyes, Nancy.

Clubs: Girls'; Modern Dance 4.

GERALDINE CRONIN

2 Pinecrest Ave.

GERRY — MEDICAL SECRETARY

"I don't know," Gerry, but we're afraid you'll see a lot of bermuda shorts and knee socks when you go to basketball games. Gerry will be a wonderful medical secretary for some doctor.

Clubs: Girls'; Sahico 4; National Honor Society 4.

MAURICE F. CUNNINGHAM

23 Summer Street

MAURIE — COLLEGE

Maurie has been a vital part of our class during our four "brutal" years in Saugus High. If the profs make him write any French book reports in college, chances are he'll spend the rest of his days playing hockey to the sweet strain of his weakness, jazz.

Clubs: Boys'; Ski 2, 3, 4; Senior Glossies 4; Student Council 1; Delegate to E. M. D. S. C. Convention; Committees: Sophomore Dance, Co-Chairman, Junior Prom, Senior Reception, Co-Chairman, Senior Prom; Hockey 1, 2, 3, 4.

JAMES CURRIER

WEASEL — COLLEGE

"If you don't know I ain't gonna tell you", but secretly Jim doesn't like knee socks. His intelligence and wit will make him popular, as well as successful, in college.

Clubs: Boys'; Ski 1 2; Committees: Junior Prom.

THORNTON DAKIN

164 Forest Street

THORNEY — COLLEGE

Handsome, popular Thorny plans to attend college after he graduates. Let's hope he doesn't meet any girls that talk too much while he's there. "I'll say!!" His favorite sport is football.

Clubs: Boys'; Ski; Committees: Sophomore Dance, Junior Prom, Senior Reception, Senior Prom, Boys' Club Dance 3; Football 3.

JAMES D'AMICO

7 Wickford Street

JIM — NAVY

Jimmy plans to enter the Navy after graduation. Let's hope that he doesn't have to go to any school while he is there.

Clubs: Boys'; Committees: Sophomore Dance, Senior Prom; Athletics: Football 2.

CAROL ANN DANAHY

16 Second Street

CAROL — COLLEGE

Attractive Carol, our peppy cheerleader, plans to attend college after graduation. Let's hope she doesn't have to thread any needles while she is there. Her favorite sport is football and she has a weakness for Autumn season.

Clubs: Girls'; Dramatic 4; Junior Red Cross Council 3, 4, Treasurer 4; Library Club 1; Ski 4; Usherettes 4; Focus Art Staff 3; Annual Glossies 4; Cheerleaders 3, 4; Pep Squad 1, 2; Marshal Squad 1, 2; Committees: Sophomore Dance, Junior Prom, Senior Reception, Senior Prom, Art, Career Conference 3, 4, Chairman 4.

SUSAN DAVEY

33 Cleveland Ave.

SUE — OFFICE WORK

Sue, we can't solve your problem. People must wear shoes. You'll find them doing it even in your career in business. Don't work too hard, and be sure to watch lots of football games.

Clubs: Girls'; Ski 4; Sahico 4; Committees: Junior Prom, Senior Prom.

DONALD DAVIS

81 Hobson Street

DAVE — MACHINIST

Quiet Dave plans to be a machinist, and dislikes girls who smoke. We wish you the best of luck in the future.

Clubs: Boys; Ski 2.

LORNA DAWSON

16 Stocker Street

LONNIE — COLLEGE

Popular Lonnie will make many friends while attending college. We hope that going steady won't interrupt any ski trips she has planned. Her weakness is boys that cry.

Clubs: Girls'; Student Council 3, 4; Dramatic 4; Ski 4, Treasurer; Student Council 4; Usherettes 4; Sahico 4; Focus Literary Staff 3; Annual Collection Manager 4; Pep Squad 3, 4; Committees; Junior Prom, Senior Prom; Basketball 3, 4.

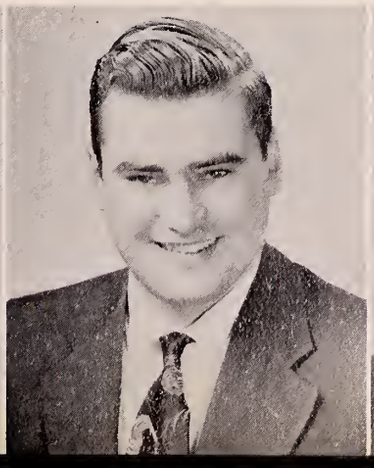

SHIRLEY ANN DEMERS

48 Chestnut St.

SHIRL — STENOGRAPHER

To liven up any party, you can always count on our girl, Shirl. True to her favorite saying, "Wanna hear a joke?", she is always ready for a laugh. You'll make a wonderful stenographer, Shirl.

Clubs: Girls'; Sahico 4; Senior Glossies; Pep Squad 2, 3, 4; Committees: Sophomore Dance, Junior Prom, Senior Prom.

MADELEYNE DESIMONE

83 Adams Ave.

"MADDY" — SECRETARIAL SCHOOL

"Hey kids," Maddy still doesn't like wearing hats. Happy little Maddy will bring cheer to any office in which she may work.

Class Secretary 1; Clubs: Girls'; Dramatic 4; Junior Red Cross Council 2, 3, 4; Library 2; Ski 2, 3, 4; Usherettes 4; Sahico 4; Annual Circulation 4; Committees: Sophomore Dance, Junior Prom, Junior Ring, Senior Prom.

NANCY DEVITT

46 Walnut St.

NANCY — COLLEGE OF FINE ARTS

Artistic Nancy, whose favorite saying is "c'est la vie," has an aversion for stones in her shoes. She'll get a chance to do a lot of ice skating and buy a lot of new shoes while away at art school.

Clubs: Girls'; Dramatic 4; Senior Glossies 4; Focus Art Staff 2, 3; Annual Art Staff 4; Committees: Sophomore Dance, Junior Prom, Senior Reception, Senior Prom, Dramatics Club Dance 4.

DOLORES DE VLAMNICK

57 Cleveland Ave.

DEE DEE — HAIRDRESSING

"Be my guest," Dee Dee, we have a room full of spiders. Dee Dee's hairdo is always very neat, so we know she will make an excellent hairdresser.

Clubs: Girls'; Library 2; Ski 4; Usherettes 4; Committees: Junior Prom, Senior Prom.

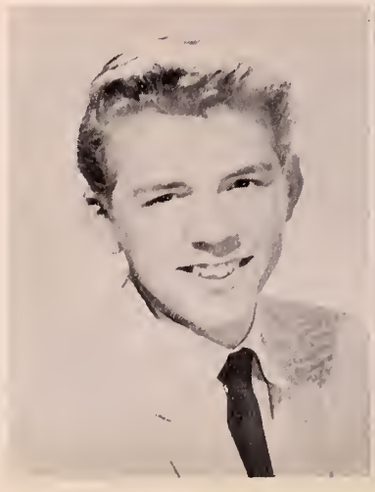

NORMAN DEVONSHIRE

7 Park St.

"NORM" — NAVY

The Navy will see that Norm is well fed, but there doesn't seem to be much they can do about women who smoke. Best of luck to you in the future, Norm.

Club: Boys'; Committees: Sophomore Dance.

ROBERT DI NOCCO

176 Forest St.

BOB — COMMUNICATIONS TECHNICIAN

Quiet Bob dislikes ORM on radios, and is always saying, "Better late than never." We know he will get a chance to see a lot of hockey games while studying to be a communications technician.

Clubs: Boys'; Amateur Radio Club; Committees: Senior Prom.

JUDITH DOHERTY

27 Pearson St.

JUDY — WORK

Friendly Judy has won and kept many friends at Saugus High. We will always remember her pretty hair and her famous reply, "Oh?" She loves basketball and music. If you turn on a radio, Judy, just make sure there's no static.

Class Treasurer 3; Clubs: Girls'; Camera 2; Dramatic 3; Library 1, 2, Secretary 2; Ski 4, Secretary 4; Usherettes 4; Senior Glossies; Pep Squad 1, 2; Committees: Sophomore Dance, Junior Prom, Senior Prom, Dramatic Club Dance 4; Baseball 3.

PATRICIA DOMEY

32 Parker St.

"TRISHIE" — NURSING

Trishie worked very hard this year and made a competent captain for our Cheering Squad. Wonder why her favorite sport is football?? With her mental ability and friendly ways, Trish is sure to make a wonderful nurse.

Class Secretary 2; Clubs: Girls'; Dramatic 3, 4, Secretary 4; National Honor Society 2, 3, 4, Secretary 4; Junior Red Cross Council 1, 4; Ski 2; Student Council 3; Usherettes 4; Pep Squad 1; Cheerleaders 3, 4, Captain 4; Committees: Sophomore Dance, Junior Prom, Senior Reception, Senior Prom, Girls Club Dance 1; Handbook 3; Focus Exchange Staff 3.

PATRICIA ANN DONOVAN

116 Walnut St.

PATTY — COLLEGE

"That'll be the day," Patty, when they stop making doughnuts. Best of luck in your college career. Don't forget to see plenty of tennis games.

Clubs: Girls'; Homeroom Representative 3; Dramatic 3, 4, President 4; National Honor Society 4; Usherettes 4; Committees: Sophomore Dance, Junior Prom, Senior Reception, Senior Prom, Girls' Club Nomination 2; Focus and Annual Reporter 4.

ROBERT DRAPER

8 Seaview Ave.

"RUSTY" — COLLEGE

"Rusty" is quiet, but he has a terrific sense of humor that will make him welcome in any school he attends. He will probably have lots of homework at college, but "thats all right," or is it?

Clubs: Boys'; Marshall Squad 3.

LAWRENCE DUFFY

86 Denver St.

DUFF — TRUCK DRIVER

Friendly and likeable, Duff plans to be a truck driver after he graduates. We hope you meet many Italian girls and see a lot of baseball games.

Clubs: Boys'; Ski 3, 4; Committees: Junior Prom, Senior Reception, Senior Prom.

MICHAEL DUFFY

70 Golden Hills Rd.

MIKE — ENGINEERING

"Mike," whose philosophy in high school was to "never give up the ship," no matter how hard the homework was, will have little trouble in completing the engineering course in the college of his choice. Popular Mike will be an asset, both socially and academically, to any college.

Clubs: Boys'; National Honor Society 2, 3, 4; Marshal Squad 2; Committees: Sophomore Dance, Senior Reception, Senior Prom.

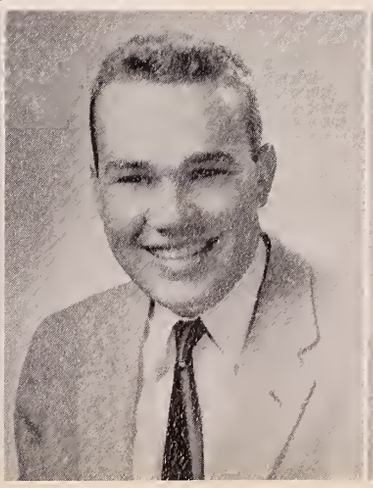

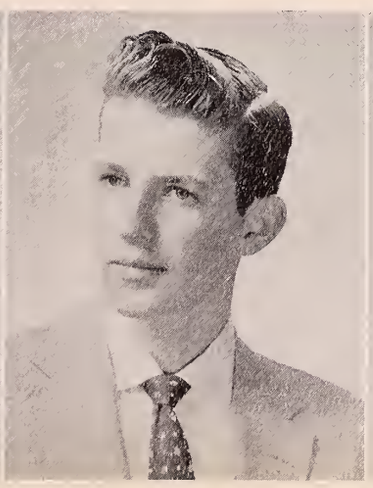

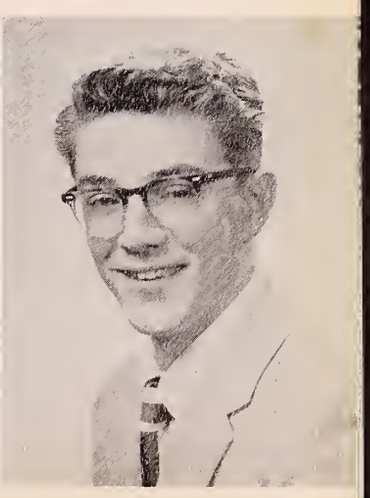

LORRAINE DYKENS

67 Saville Street

DYKE — BUSINESS

"I don't know" about conceited people, says Dyke. We're sure she won't meet many in the business world. We hope she has plenty of good food, her weakness, in the future.

Clubs: Girls'; Pep Squad 1; Usherettes 4; Sahico 4; Twirlers 3, 4; Committees: Sophomore Dance, Junior Prom, Senior Prom; Annual Typist Staff 4; National Honor Society 4.

ROBERT EISENHAUR

20 Sunnyside Ave.

"IKE" — COLLEGE

"Oh, O. K.," Ike, I'm afraid that you won't be able to escape Monday mornings in college, but you will get a chance to play baseball. Best of luck in the future and always stay as sincere as you are now.

Clubs: Boys'; Committees: Sophomore Dance; Baseball 2, 3, 4; Basketball 1, 2; Football Student Manager 3, 4; Hockey 3, 4.

JOANNE EMMA

346 Main Street

JO — BUSINESS

Jo dislikes spiders. Her favorite sport is badminton. Her plans for the future are indefinite, but we wish her lots of luck.

Clubs: Girls'; Ski 4; Committees: Junior Prom, Senior Reception, Senior Prom; Pep Squad 1.

PHYLLIS ESSERY

21 Western Ave.

"PHYL" — OFFICE WORK

Friendly Phil will be an asset in any office where she works. The only trouble is, she might have to wait for people. Her favorite sport is ice skating.

Clubs: Girls'; Sahico 4; Pep Squad 1; Committee: Senior Prom, Girls Club Dance 1.

ELLIOT EVERITT

51 Harrison Ave.

ENGINEER

Oh, no, Elliot, no more screeching chalk! Well, maybe you can escape chalk and blackboards while on the golf course, but remember to study hard in engineering school.

Clubs: Boys'; Ski 1; Committees: Sophomore Dance, Senior Prom.

JOHN FAY

22 Westford St.

"GUNNER" — PHOTOGRAPHY

"I didn't know what time it was," is Gunner's favorite alibi. He has a weakness for girls, but not the kind that smoke. His friendly ways will help him to succeed in his chosen field, photography.

Clubs: Boys'; Camera 4; Dramatic 3, 4; Ski 4; Marshall Squad 4; Committees: Junior Prom, Senior Reception, Senior Prom, Camera Club Dance 4, Dramatics Club Dance 3, 4; Baseball Manager 3; Basketball 2, 3, 4.

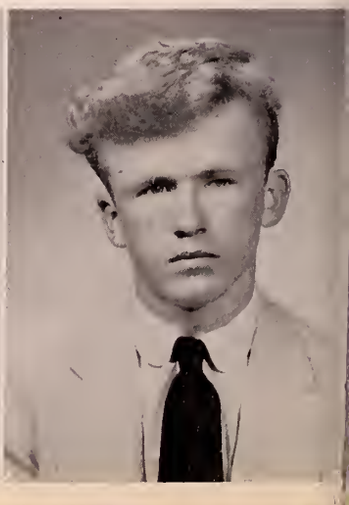

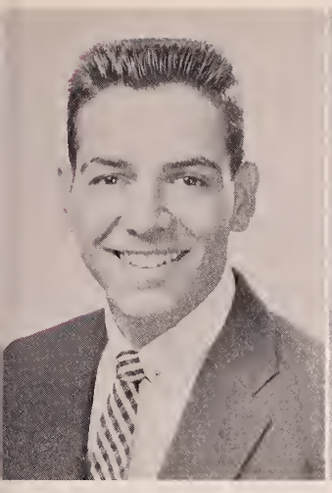

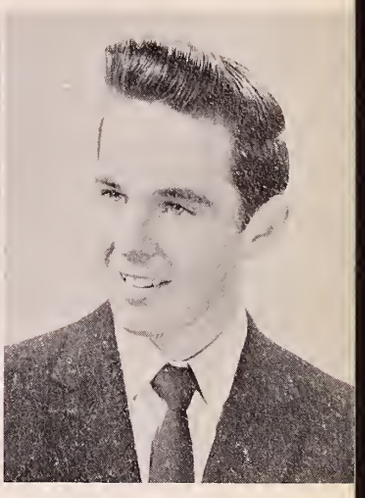

JOHN FERREIRA

95 Sweetwater St.

JACK — PHOTOGRAPHY

Jack's good looks and quiet manners will help him very much when he is a photographer. Let's hope in the future he won't have to get up too early in the morning. His favorite sports are baseball and football.

Club: Boys .

CARL FERRI

99 Water St.

BUSINESS SCHOOL

There is never a dull moment with "Mouse" around. With all his cheerful ways, he'll surely be a success at business school. His aversion is "phoney" red heads, so watch out girls, he always can tell.

Clubs: Boys'; Junior Red Cross Council 1; Library Club 2; Ski 2; Committees: Sophomore Dance, Junior Prom, Senior Reception, Senior Prom; Football 3.

JOANN FIRTH

9 Dale St.

JO — OFFICE WORK

Jo, who can always be heard saying, "For Pete's Sake," dislikes cigars. We hope she sees a lot of her weakness, Les, and gets to do a lot of skating while she's not busy with her future career, office work.

Clubs: Girls'; Usherettes 4; Sahico 4; Pep Squad 1; Focus and Annual Typist 4; Committees: Sophomore Dance, Senior Prom.

WILLIAM FLANAGAN

15 Whitney St.

BILL — SERVICE

Bill, whose favorite saying is "Stay Loose," dislikes girls who smoke, but has a weakness for girls. We know he will get a chance to bowl and play pool while in the service.

Club: Boys'; Committees: Sophomore Dance, Junior Prom, Senior Prom.

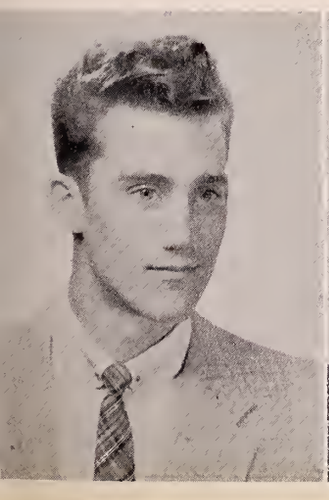
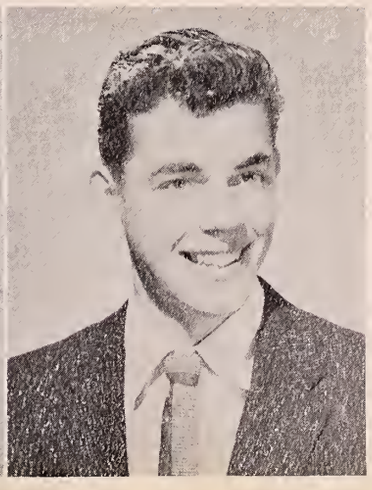

PIERRE FLEURIEL

223 Central St.

PEDRO — COLLEGE

Pedro plans to go to college. Hope he finds time to indulge in his favorite sport, fishing. We wish him all our best.

Club: Boys'.

FRED L. FORNI

19 Kenwood Ave.

FREDDY — COLLEGE

Good-looking "Freddy" will surely make as many friends at college as he has here. He has a weakness for girls with long hair, but let's hope none of them wear bermuda shorts. His favorite sport is football.

Clubs: Boys'; Football 2, 3.

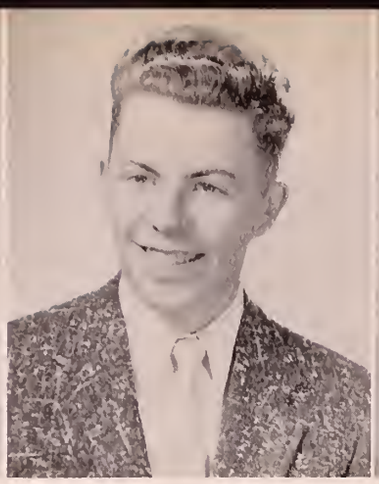

DOROTHY FORWARD

82 Hurd Ave.

BLACKIE — COLLEGE

Sincere "Blackie" will be as well-liked in college as she was here. She will probable meet many boys who wear side burns, but how can boys be "moody" when she's around? Her favorite sport is ice skating and she has a weakness for food.

Clubs: Girls'; Dramatic 4; Usherettes 4; Committees: Sophomore Dance, Junior Prom, Senior Reception, Glee Club Planning Board 1, Senior Prom.

WILLIAM A. GAGE

94 Adams Ave.

BILLY — AIR FORCE ACADEMY

Likeable Billy can always be heard saying, "Oh Yeah", and has a dislike for grouchy people. His weakness is custom cars, his favorite sport, swimming. We wish him good luck at the Air Force Academy.

Clubs: Boys'; Ski 2, 3, 4; Committees: Sophomore Dance, Junior Prom, Senior Prom, Senior Reception.

JOHN GANNON

106 Vine St.

JESSIE — SERVICE

Jessis has meant a lot to us these past four years, if only because of his terrific personality. "O. K." you win", Jess, but don't stay in the service too long!!!

Clubs: Boys'; Camera 1; Library 1; Ski 1; Committees: Sophomore Dance, Junior Prom, Senior Reception, Football 1, Baseball 4.

HERBERT GAUDET

7 Fiske Rd.

HERBIE — NORTHWEST STATE POLICE

"I'll never tell" Herbie, that your aversion is hair-cuts, but I'm sure you don't mind my telling that your weakness is girls. Best of luck in your career in the Northwest State Police.

Club: Boys'; Committees: Junior Prom, Senior Reception, Senior Prom.

JEANETTE M. GIRARD

5 Spring St.

JAN — BUSINESS SCHOOL

Jan, who always greets one with, "Hi Doll", has a weakness for clothes, and likes football. We hope she doesn't meet any snobs at business school.

Clubs: Girls'; Library 1, 2, 3, 4.

DONALD GORHAM

14 Clifton St.

CHINK — CABINET MAKER

If you should hear "you don't know, do you?", you will know friendly Chink is near. He has proven to be a great asset to our class. We know he will make a wonderful cabinet maker.

Class President 1; Clubs: Boys'; Student Council 1, 2, Secretary 2; Committees: Junior Prom; Football 1, 2, 3, 4; Junior Prom King.

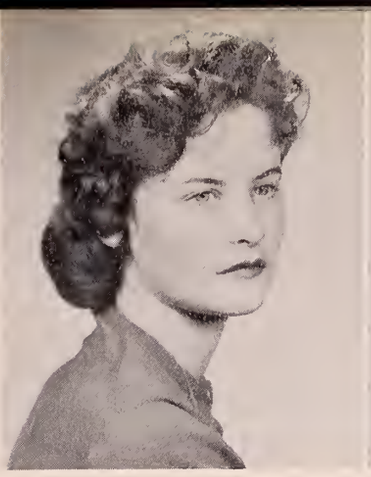

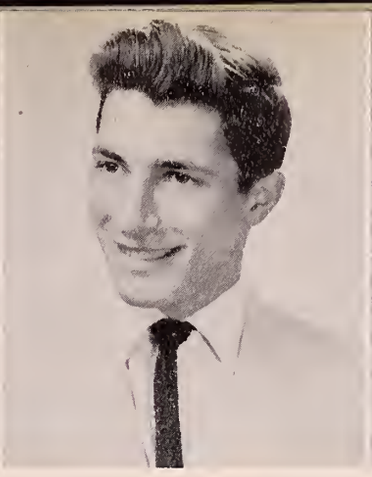

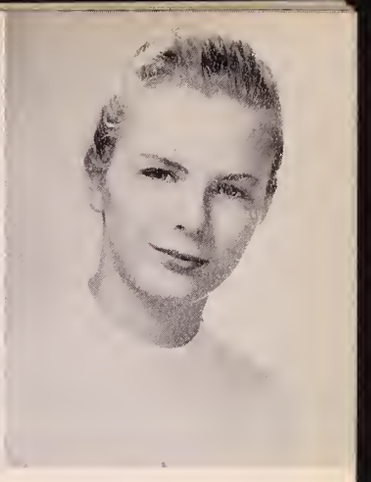

JANE GREENE

11 Buena Vista

JANIE — SECRETARY

Lively and likeable Janie hopes she won't meet any boys with wiffles while she is working as a secretary. But, "Don't get shook," Janie, there are plenty of boys without them! Her favorite sport is football.

Clubs: Girls'; Library Club 3; Committees: Sophomore Dance, Junior Prom, Senior Prom.

THOMAS GRELLA

104 Lincoln Ave.

TOM — COLLEGE

Sorry, Tom, we can't help you solve the problem of girls who smoke. "That's all right", just try to ignore them while in college. We know that friendly Tom will be a success in whatever he undertakes.

Clubs: Boys', Cabinet 3, President 4; Junior Red Cross Council 1; Library 1, 2; Ski 1, 2; Committees: Sophomore Dance, Junior Prom, Senior Reception; Baseball 1, 2, Basketball 2, 3, 4, Football 1, 2, 3, 4; Student Exchange Committee 4.

LINDA J. GREY

8 Jewett St.

BUSINESS

Cheerful Linda, who is always saying, "O. K. Dad," likes basketball and has a weakness for hot fudge sundaes. We wish her luck in her future business career.

Clubs: Girls; Nominating Committee 2; Ski 4; Sahico 4; Committees: Sophomore Dance, Junior Prom, Senior Reception; Pep Squad 1, 2, 3, 4, Softball 1, 2.

CHRISTINE M. HAGEN

2 Traveler Road

CHRIS — WORK

Chris, who is always saying, "Lost my head" has an aversion for soldiers. Her weakness is her mother, and her favorite sport is basketball. We wish her the best of luck in her future work.

Clubs: Girls, Ski 2; Committees: Junior Prom, Senior Prom.

SYLVIA HATCH

5 Essex St.

WORK

"Oh Well," Sylvia, we are afraid you can't ever avoid waiting for people. We know that you'll have a chance to see a lot of your weakness, John, and many football games when you go to work after graduation.

Clubs: Girls'; Committees: Junior Prom, Senior Prom.

ANN HICKEY

525 Walnut Street

HAIRDRESSER

Friendly Anne, who is always saying, "Oh," has an aversion for slow drivers, but has a weakness for blue. We wonder if she'll get a chance to see any football or hockey games while away at hairdressing school. We hope so.

Clubs: Girls'; Ski 1, 4; Committees: Sophomore Dance, Junior Prom, Senior Prom.

JOHN HILL

12 Centennial Ave.

JACK — UNDECIDED

Jack, who is always saying "Who's the wise guy?" dislikes homework, but has a weakness for girls. We wish him the best of luck in the future.

Club: Boys'; Committee: Senior Prom; Football 3.

JAMES HOHMANN

121 Essex St.

JIM — COLLEGE OR ENGINEERING

"Wanna bet?" Jim, that you'll always find crazy drivers in this world, even at engineering school. We don't see what connection blondes and hockey have, though.

Clubs: Boys'; Ski 1, 3; Committee: Junior Prom; Hockey 1.

MARTHA HORGAN

10 Beech St.

MARTIE — TELEPHONE OPERATOR

All Martie can say about girls who smoke is "Gee." She likes both Charlie and football. With her gift of gab, she will make an excellent telephone operator.

Clubs: Girls'; Sahico 4; Focus and Annual Typist 4; Committee: Senior Prom.

SHIRLEY L. HOVER

17 Oaklandvale Ave.

SHIRL — NURSE

As a nurse, pleasant and sincere Shirl will make any patient take his medicine. "Oh well," try not to find any people with bleached hair in your wards.

Clubs: Girls', Home Room Representative 3; Committees: Junior Prom, Sophomore Dance, Girls' Club Dance.

LESLIE HUBBARD

15 Greenwood Ave.

LES — U. S. NAVY

Les, "you know," dislikes bumpy roads. We feel though, he won't have to worry about them while in the navy. His likeable personality is certain to make him a success in his future career.

Club: Boys'; Committees: Junior Prom, Junior Ring.

JAMES HUGHES

29 Sunnyside Park

JIM — COLLEGE OR ENGINEERING

"Surely," Jimmy will be a great success as an engineer. Although he is sometimes quiet, he is a friend to everyone.

Club: Boys'.

JOHN HURLEY

15 Anawan Ave.

COLLEGE

John will surely be a success in college, even if he does meet cliques there. His friendly sincerity and quiet ways can not help but be an asset in whatever he attempts.

Clubs: Boys'; Cabinet Member 4; Ski 1.

NANCY JAMESON

61 Auburn St.

NANC — NURSE

Quiet Nanc dislikes girls who smoke on the streets. Her favorite saying is "Let's twittle." Nancy likes basketball and plans to make nursing her future career.

Clubs: Girls', Home Room Representative 3; Committees: Junior Prom, Senior Prom; Basketball 3, 4.

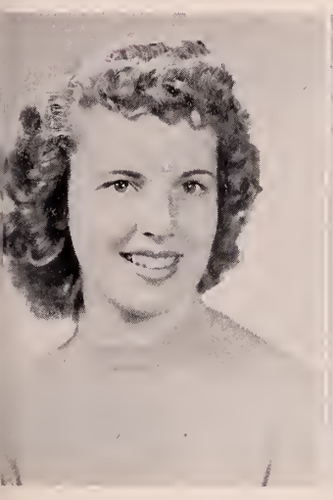

ROSEMARY KEEFE

8 Smiledge Terrace

TEACHERS COLLEGE

Sophisticated Rosemary is going to attend Teachers' College after graduation from S. H. S. She is another of the lucky ones with no aversions, and her favorite sport is tennis.

Clubs: Girls'; Dramatic 4, Artist 4; Talent Night 1, 2, 4; Committees: Sophomore Dance, Junior Prom, Senior Reception, Dramatic Club Dance 3, 4; Marshall Squad 4.

PATRICIA KELLEY

24 Appleton St.

PAT — COLLEGE

"Hey," Pat, try not to hear any static on radios while you're away at college. Don't spend all your time ice skating and eating banana splits.

Clubs: Girls'; Dramatic 4; Usherettes 4; Committees: Sophomore Dance, Junior Prom, Senior Reception, Senior Prom; Focus Featuring Staff 3.

PATRICIA KELLY

14 Rhodes St.

PAT — MARRIAGE

"Oh no!" Pat, we hope you don't meet many people who don't keep promises in your future. We know that Pat will have a very happy married life.

Clubs: Girls'; Library 1, 2, 3; Committees: Sophomore Dance, Junior Prom, Senior Reception, Senior Prom; Pep Squad 1.

ARTHUR L. KING

12 Harlow St.

ROY — G.E. APPRENTICE SCHOOL

"Stop the world and I'll get off," says Roy. We really can't blame you, Roy, when we see some of these fast drivers. We know that he will be a succes as an apprentice at General Electric.

Clubs: Boys'; Marshal Squad 4.

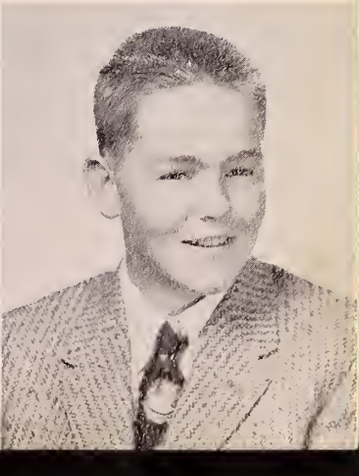

ROBERT KODZIS

4 Foss Avenue

KODG — COLLEGE LAW SCHOOL

If you should hear a friendly "hello," you will know happy go lucky Bob is near. "True, true," Bob, you can't avoid haircuts and look respectable too.

Club: Boys'; Committees: Junior Prom, Senior Prom.

DONALD KROITZSH

12 Palmer Avenue

DON — ENGINEER

Since you do shave, Don, let it never be said that you are a non-conformist. Your abilities in mathematics and science will make you an important asset in your chosen field of engineering.

Clubs: Boys', Cabinet 4; Camera 1, 3, 4, Vice President 4; Radio Club 4; National Honor Society 2, 3, 4; Marshal Squad 2; Focus Photography Staff 3, 4.

DOROTHY KYLE

21 Wonderland Ave.

DOT — BUSINESS SCHOOL

Sophisticated Dot is one of the few people who have no aversions. Her favorite sport is Field Hockey. She plans to attend business school after graduation.

Clubs: Girls'; Junior Red Cross Council 1; Sahico 4; Committee: Sophomore Dance.

MARION LAMBERT

220 Essex Street

SECRETARY

"I ain't" promising that you'll never find some rainy days when you want to go to a football game, Marian, but keep your sense of humor and cheerfulness and your lfie will be a success.

Club: Girls'; Committees: Junior Prom, Senior Prom.

MARIAN LAMITOLA

18 Avon Street

LAMIE — BUSINESS

Lamie, whose favorite saying is "See you Round," dislikes conceited girls. Don't miss any football games. Always stay as nice as you are and you will have the best of luck in your business career.

Clubs: Camera 1; Girls'; Committees: Sophomore Dance, Junior Prom, Senior Reception, Senior Prom; Volleyball 3.

CAROLYN LAYDEN

8 Churchill St.

SECRETARY

Carolyn's sparkling personality and her many good traits will always be remembered. She has a great tendency toward bermudas and her aversion is snakes.

Class Vice President 1; Senior Prom Queen 4; Clubs: Girls'; Ski 4; Usherettes 4; Sahico 4, Vice President; Student Council 2; Committees: Sophomore Dance, Junior Prom, Senior Prom, Focus and Annual 4, Circulation; Basketball 3.

JEANNE LEONOWERT

47 Gates Road

KITTY — COLLEGE AND TRAVEL

"Kitty's" plans for the future call for a college education and possibly a trip to Europe. Wherever she goes, her vivaciousness and charm will make her our good will ambassador.

Clubs: Girls'; Dramatic 4; Ski 4; Twirler 4; Committees: Junior Prom, Senior Reception, Senior Prom.

LEGER LITTLE

8 High Street

DRAFTING SCHOOL

When Ledge says "get out of here" to stuck-up girls he means it. He probably won't be able to play football at drafting school.

Club: Boys'; Committees: Junior Prom, Senior Prom.

SANDRA LOSANO

37 Mountain Ave.

SANDY — STENOGRAPHER

Energetic Sandy, whose favorite saying is "Oh, my goodness," plans to be a stenographer. I'm afraid you won't be able to avoid bugs, Sandy, even while you are watching your favorite sport, basketball.

Clubs: Girls'; Dramatic 3, 4, Vice President 4; Usherettes 4; Sahico 4; Junior Red Cross Council 2, 3, 4; National Honor Society 2, 3, 4; Student Council 1; Committees: Sophomore Dance, Junior Prom, Senior Reception, Senior Prom, Dramatic Club Dance, National Honor Society Dance, Class Ring, Focus and Annual Club Reporter 1, 3, Club Reporter 4, Business Manager 4; Basketball 3; Marshal Squad 2; Pep Squad 1, 2, 3.

MARY F. LEAHY

152 Essex St.

COLLEGE

Mary says "I won't do it," when it comes to chewing gum. Her versatility has made her a great asset to our class and will certainly help her in college.

Clubs: Girls', Cabinet 2; Dramatic 4; Usherettes 4; National Honor Society 2, 3, 4, Vice President 4; Junior Red Cross 4; Student Council 3; Committees: Sophomore Dance, Junior Prom, Senior Reception, Senior Prom, Student Council Handbook; Marshal Squad 2; Pep Squad 1; Focus Class Reporter 1, 2, Exchange 3; Annual Glossies 4.

CARLENE R. LEE

11 Endicott Street

SECRETARY

Friendly Carlene has really added much to our class and we're sure she will make a good secretary. Let's hope she doesn't see too many boys with sideburns when she is working.

Clubs: Girls'; Dramatic 2, Treasurer 4; Ski 2; Usherettes 4; Committees: Junior Prom, Senior Reception, Senior Prom; Basketball 3.

FRANCES LEGGETT

12 Second Street

FRANNY — MARRIAGE

Wonders will never cease, but I don't think you'll ever get away from conceited people. We hope you'll have a chance to go horseback riding very often in the future. Best wishes for happiness in your marriage, Franny

Club: Girls'.

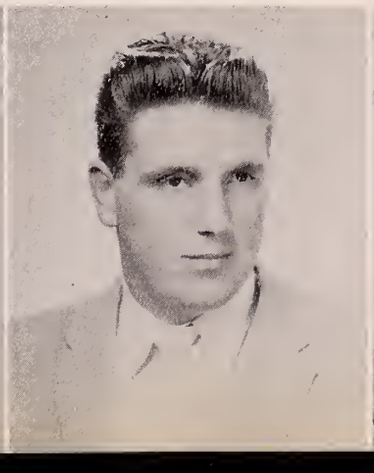

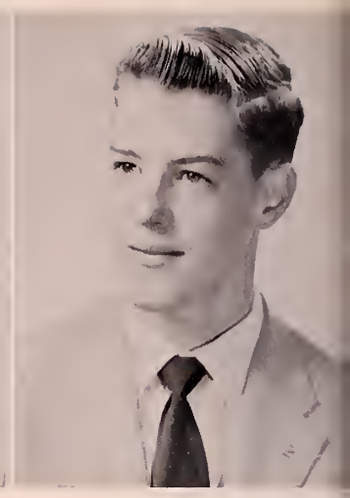

VIVA E. LUDWIG

66 Jasper Street

BETTY — IBM SCHOOL

Betty, who plans to attend IBM school and then go to work in an office, is sure to be a success. She has no aversions, but in this world that 's a definite asset.

Club: Girls'; Committees: Sophomore Dance, Junior Prom, Senior Prom; Pep Squad.

THEODORE H. MacMILLAN

3 Vincent Street

TED — COLLEGE

Ted plans to go to a Conservatory of Music where he will have plenty of opportunity to tell the jazz boys to "knock it off." He is very talented and we expect to see him leading a name band in the not too distant future. Teddy will be sure to find some spare time to go hunting, his favorite sport.

Clubs: Boys'; Student Council 1; Committees: Junior Prom, Senior Prom; Band President 4; Drum Major 3, 4.

BRUCE MacQUARRIE

18 High Street

BRU — COLLEGE

"Well I'll be!" Thank goodness Bru won't be able to play golf or eat spaghetti with any peroxide blondes while he's in college. We'll never forget his witty remarks or his dramatic ability. We hope he'll always be as cheerful and friendly as he is now.

Clubs: Boys'; Dramatic 4; Committees: Sophomore Dance, Junior Prom, Senior Prom; Talent Night 3.

PAUL MAGUIRE

8 Water Street

PAUL — COLLEGE

Paul, whose favorite saying is, "Ha" dislikes girls who smoke, and has a weakness for model airplanes. We know he will get a chance to see a lot of basketball games while studying to be an aeronautical engineer.

Clubs: Boys', Treasurer 4; National Honor Society 2, 3, 4; Junior Red Cross Council 1; Marshall Squad 2; Committee: Junior Prom.

KAREN MAHONEY

30 Columbus Avenue

KATHERINE GIBBS

Our talented and imaginative twirling captain plans to attend Katherine Gibbs where her sincerity of purpose will continue to make many friends for her.

Clubs: Girls', Home Room Representative 1; Dramatic 4; Ski 4; National Honor Society 3, 4; Junior Red Cross Council 3, Vice President; Student Council 1, 2, Delegate to Convention 1; Committees: Sophomore Dance, Junior Prom, Senior Reception, Senior Prom, Student Council Handbook 2, Chairman Focus - Class Reporter 3; Features 4; Twirler 3; Majorette 4.

RITA MAILLET

277 Lincoln Avenue

REETE — SECRETARY

Reete, with her ready smile, can always be heard saying, "Stella." She dislikes conceited people. We hope she will still find time to do a lot of ice skating when she's a successful secretary.

Clubs: Girls'; Camera 3, 4; Library 1, 2; Ski 2; Committees: Sophomore Dance, Junior Prom, Senior Reception, Senior Prom, Girls' Club Dance, Camera Club Dance; Pep Squad 1, 2, 3, 4.

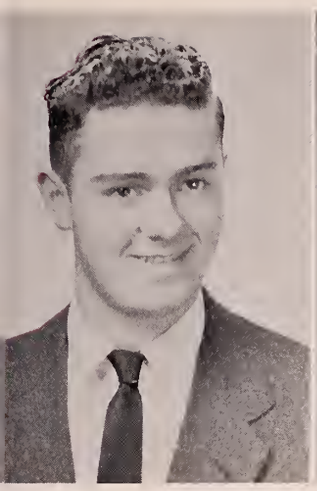

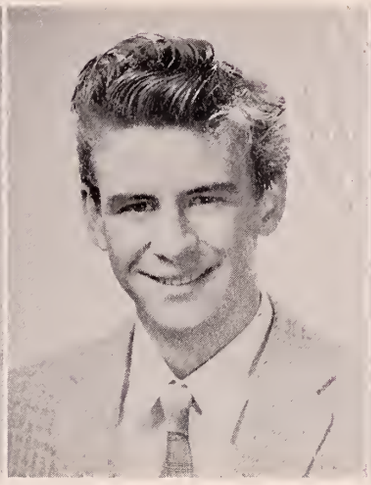

JOSEPH W. MALIO

596 Lincoln Ave

JOE — MECHANIC

"Yo Rinnie," is Joe's favorite expression. We know he will be a successful mechanic as his weakness is cars.

Club: Boys'; Committee: Senior Prom.

SUSAN MATHEWS

140 Essex Street

SUE — FARMERS' COOKING SCHOOL

"I'll think about it," Sue. We know you don't like red fingernail polish, but we hope you'll find a lot of Chinese apples in cooking school. With your sense of humor, we know you'll be a success.

Clubs: Girls'; Ski 4; Junior Red Cross Council 4; Committees: Sophomore Dance, Senior Prom; Pep Squad 1, 2.

ROBERT McEACHERN

26 McCullough Rd.

BOB — AIR FORCE

Bob's "got it made" now that he is graduating from high school. He will have more time for hunting, but he will still have to comply with the hunting laws. Bob is shy, but friendly.

Club: Boys'.

JOSEPH McKENNEY

17 Henry Street

JOE — NAVY

There will never be a dull moment with "Joe" around. With his winning ways, he will make good in the Navy. Let's hope he doesn't meet too many girls who wear bermuda shorts and knee socks.

Clubs: Boys'; Ski 4; Committees: Sophomore Dance, Senior Prom.

CAROLYN McLEAN

210 Clark St.

CAROL — WORK

Carol has not decided what her future work will be. No matter what she chooses, however, she will find that her friendliness will be a great asset to her.

Club: Girls'.

CATHERINE MERENDA

6 Hilildale Ave.

CATHY — SINGER

"Golly, Gee," Cathy, you may meet some conceited girls in the future. We'll always remember your beautiful voice and know you'll have a successful career as a singer.

Club: Girls'.

SUSAN B. MERRILL

109 Water Street

SUSAN — COLLEGE

Don't be too disappointed if you find "seat kickers in theaters" when you are at college, Sue, because "that's the way it goes." Don't miss any opportunities to ride in your favorite type of car, the convertible, and be sure to do a lot of swimming.

Clubs: Girls', Representative 2; Committees: Sophomore Dance, Junior Prom, Senior Reception, Senior Prom; Dramatic Club Publicity; Focus Class Reporter 3; Annual Senior Glossies 4; Career Conference 4.

ELEANOR METCALF

51 Howard Street

ELLIE — MARRIAGE

Everything with Ellie is "'s O.K., all right," even at football games when the score is tied! We wish her happiness in her married life.

Clubs: Girls'; Junior Red Cross Council 1; Committees: Sophomore Dance, Senior Prom.

RICHARD MILLS

30 Churchill Street

DICKIE — AIR FORCE

Little Dickie, whose favorite saying is "get out of it, will you?", dislikes girls who smoke. Let's hope he finds time to do a lot of swimming while he is in the Air Force.

Club: Boys'; Committees: Sophomore Dance, Junior Prom, Senior Prom.

NINA MOODY

E287 Lincoln Ave.

ELLIE — NURSING

Nina's friendly ways will long be remembered at Saugus High, and her "Hi Creep!!!" Beware, if your telephone line is busy when she calls. If you would like to win her admiration, dress with the collegiate look in mind. Best of luck in your nursing career, Nina.

Clubs: Girls'; Camera 2, 4; Dramatic 4; Ski 4; Usherettes 4; Committees: Sophomore Dance, Junior Prom, Senior Prom; Basketball 3, 4; Cheerleader 4; Pep Squad 1, 2, 4.

SANDRA MOSS

446 Central Street

SANDY — COLLEGE

Enthusiastic Sandy has added lots of zest to our class. In college she shouldn't find people who scratch pens on the bottom of ink wells, but she might find time to see some football games. Always keep your favorite saying, "It's just mild hysteria."

Clubs: Girls', Homeroom Representative 1; Dramatic 3, 4; Committees: Sophomore Dance, Junior Prom, Senior Prom, Senior Reception; Focus Class Reporter 3; Literary Staff 4; Marshal Squad 4; Pep Squad 1, 2; Class Will; Basketball 3, 4.

DONALD MURRAY

11 Oakcrest Street

DON — ENGINEER

"I give up" about cliques, says Don. Quiet Don will be an important engineer some day.

Club: Boys'.

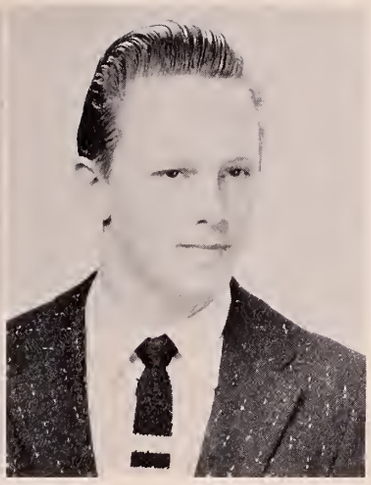

LORRAINE MURRAY
41 Denver St.

LOLLY — WORK

Friendly Lolly, whose favorite saying is, "Nasty blast," likes to bowl. We wish her the best of luck in her career, but hope she won't meet any cliques.

Club: Girls; Committees: Junior Prom; Field Hockey 1.

ARTHUR NICHOLS
8 Stocker Street

NICK — AUTOMOTIVE MECHANIC

"I'll say," says Nick, who doesn't like Monday mornings. He has chosen the automotive mechanics field for his future career.

Club: Boys'; Committees: Junior Prom, Class Ring.

SHEILA O'DONNELL
22 Cottage Street

SHEE — AIRLINE HOSTESS

I'll never tell," Shee, that your aversion is loud mouthed girls. We wish you luck as an airline hostess, and hope that you will have a chance to see a lot of football games.

Clubs: Girls'; Library 1; Committees: Junior Prom, Senior Reception, Senior Prom.

JUDITH A. OLJEY
40 Hurd Avenue

JUDY — NAVY NURSE

You may avoid quiet people while in nurses' training, Judy, but you wil be sure to find time for your weakness, trouble. In your spare time be sure to see a lot of basketball games, but try not to say "Same difference," too much.

Clubs: Girls'; Camera 2; Library 2; Hobby 4; Committees: Sophomore Dance, Senior Prom; Pep Squad 1, 2.

JOHN O'NEAL
13 Maple Street

G. M. — UNDECIDED

There's no doubt in anyone's mind but that the future will hold much success and fame in baseball for popular "G. M." We're afraid though, Jackie, that even at the ball park, you'll find girls that smoke.

Clubs: Boys'; Baseball 1, 2, 3, 4; Basketball 1; Football 3, 4; Hockey 2, 3, 4.

PETER J. ORLANDO
20 Henry Street

"PETE" — AIR FORCE

"Salright," Pete! Lots of people agree with you on disliking girls who smoke. With your likeable ways you are sure to have a successful career in the Air Force.

Clubs: Boys'; Ski 4; Committees: Sophomore Dance, Junior Prom; Visual Aids Club, Vice President 4; Football 1, 2, 3, 4.

JAMES O'SHEA

8 Birchwood Avenue

BIMBO — U. S. NAVY

Bimbo's weakness is motorcycles. How is it that his favorite saying is "slow down or I'll never pass you?" When he joins the navy, he hopes to train in the interesting field of electronics.

Clubs: Boys', Camera 4; Committees: Sophomore Dance, Junior Prom, Senior Prom.

CARL PALTRINERI

PERKINS — TRADE SCHOOL OR SERVICE

"Wow!" That's Carl (Perkins) you hear. It has been wonderful to have him in our class. Carl, you probably won't have to be concerned about women drivers when you are in the service.

Clubs: Boys'; Committees: Sophomore Dance, Class Ring.

PATRICIA PANICO

35 School Street

PAT — NURSE

"Oh yeah" Pat. We hope you won't meet any girls who smoke, but only college boys when you're at a baseball game. We will always remember quiet Pat.

Club: Girls'; Committee: Junior Prom, Senior Prom

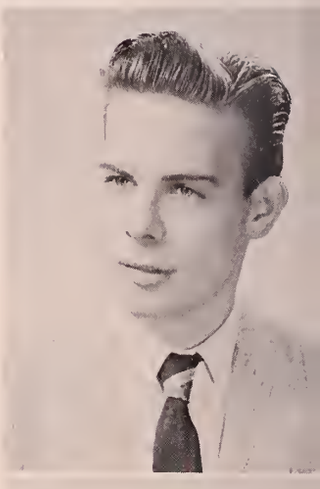

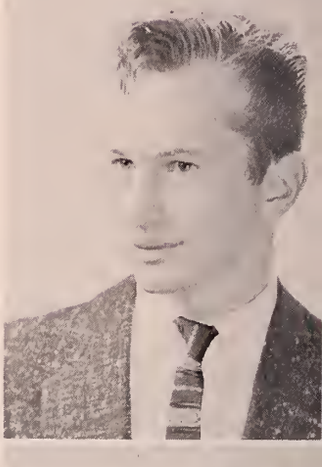

ROBERT PARENT

17 Elaine Avenue

BOB — DEPT. OF CONSERVATION

"Really", Bob, we're afraid you'll see bermuda shorts while you're hunting. We know that quiet Bob will be a great success while working for the Dept. of Conservation. Be sure to do a lot of hunting, and try not to see any bermuda shorts.

Club: Boys'.

WILLIAM PASQUINA

44 Ballard Street

WILLIE — COAST GUARD

Handsome and full of fun is "Willie." We know he is going to make good in the Coast Guard, but we can't understand his aversion to "registry men!!!" His favorite sport is football.

Club: Boys'; Committees: Sophomore Dance, Junior Prom.

MARY ANNE PATTI

312 Lincoln Avenue

MARY — COLLEGE

"Let's face it," Mary you have to wear shoes at football games and one simply can't eat lemon frappes all the time. Soft-spoken and intelligent, you will achieve success in everything you undertake.

Clubs: Girls'; Dramatic Club 3, 4, Usherettes 4; Ski Club 4; National Honor Society 2, 3, 4, President 4; Junior Red Cross Council 2, 3, 4; Committees: Sophomore Dance, Junior Prom, Senior Reception, Senior Prom, Student Council Handbook, Focus 2, Editor 3; Annual 4, Editor; Marshall Squad 1, 2; Class Will 4; Student Exchange Committee 4.

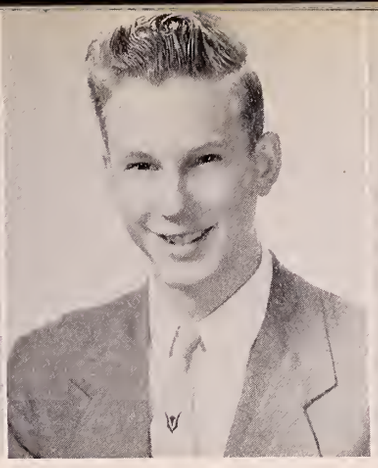

NANCY PAYNTER
105 Vine Street

NAN — BUSINESS SCHOOL

"Don't do any "waiting" in business school or at football games, Nan. We'll always remember how friendly and cheerful you were, even on the gloomiest days.

Clubs: Girls'; Sahico 4; Committees: Junior Prom, Senior Prom.

KENNETH PENNEY
26 Western Avenue

KEN — WORK

"Ken," you won't meet anybody wearing knee socks while you are swimming, but neither will you be able to eat sundaes. Seriously, we know you will do well in your future work.

Clubs: Boys; Camera 1, 2, 3, 4.

CAROL PERRY
49 Birch St.

WORK

We know petite Carol will be a great success in an office. Let's hope she won't meet many unshaven boys at basketball games.

Clubs: Girls'; Sahico 4; Committees: Junior Prom, Senior Reception, Senior Prom.

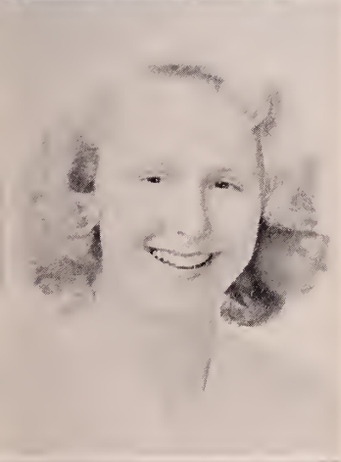

SANDRA JEAN PETERSON
18 Bayfield Road

SANDY — MARRIAGE

"I don't know" Sandy, there's not much you can do about crowded corridors, although you won't have to put up with them at football games. Always keep your quiet and friendly ways and you will forever have friends.

Clubs: Girls'; Junior Red Cross Council 3, 4, President 4; Ski Club 4; Usherettes 4; Marshall Squad 2; Pep Squad 1, 2; Cheerleader 3, 4; Committees: Sophomore Dance, Junior Prom, Senior Reception, Senior Prom, Class Ring.

MARGARET PETRIE
409 Lynn Fells Parkway

RENEE — MARRIAGE

"Oh, well", "Renee," let's hope you'll never see any "snakes" after you're married, but you're sure to be happy anyway with Ed. "Renee" is always quiet and friendly.

Clubs: Girls'.

CAROLYN PINDARI
89 Essex Street

PENUCH — MODELING SCHOOL

Oh my goodness, Penuch, we hope you won't have to wait for many late people when you go to modeling school. We know that happy-go-lucky Penuch is sure to be a success as a model.

Clubs: Girls'; Dramatic 4; Library 1; Ski 2, 4; Usherettes 4, Second Lieutenant; Committees: Sophomore Dance, Junior Prom, Senior Reception, Dramatic Club Dance, Senior Prom, Class Ring; Pep Squad 1; Basketball 2.

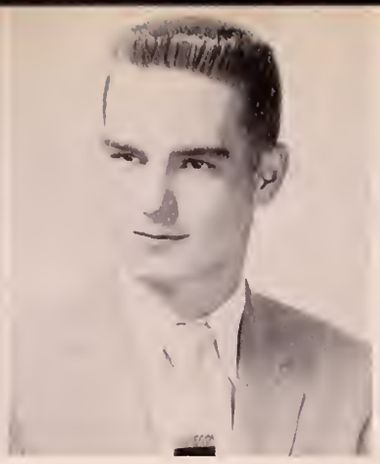

MARGERY PITMAN

31 School St.

MARGIE — FLORAL DESIGNER

"Woops a Daisy," "Margie," don't get too close to any subways. Quiet Margie is sure to be a fine Floral Designer.

Clubs: Girls'; Modern Interpretative Dance 4.

BRUCE PLATT

221 Main Street

HARRY — COLLEGE

Friendly Harry is sometimes quiet, but is a wonderful classmate. "What do you say kid," you're going to college? You'll be a success at anything you undertake!

Clubs: Boys'; Student Council 4; Committees: Sophomore Dance, Junior Prom; Visual Aids Club, President 4; Football 2, 3, 4; Hockey 3, 4.

ROBERT J. POALETTA

142 Broadway

JIG — SERVICE

If anyone has a party, Jig is the one to say, "I'll bring home the coke." We certainly hope that no registry men will look him up while he is in the service.

Clubs: Boys'; Ski 4; Committees: Sophomore Dance, Junior Prom; Football 1, 2.

CAROLYN PORTER

15 Pleasant Ave.

YOU KNOW!! — NURSE

"You know," Carol you're lucky you have no aversions. Good luck in your career as a nurse. Your smile will surely help your patients to get well.

Clubs: Girls'; Library 1, 2, 3; Committees: Sophomore Dance, Junior Prom, Senior Prom.

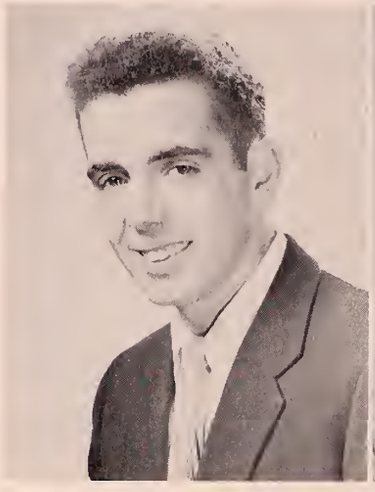

GLORIA PROVENZANO

8 Connolly Ave.

GLO — MARRIAGE

Glo dislikes waiting for people. We know she won't have to wait long to fulfill her ambition, marriage!

Club: Girls'; Committee: Senior Prom.

LOIS PRUSAK

11 Baker Street

LOIE — TELEPHONE OPERATOR

"Oh well," Loie, maybe you won't meet too many conceited people while working as a telephone operator.

Club: Girls'; Committees: Sophomore Dance, Junior Prom, Senior Prom; Pep Squad 1.

PETER QUINN

138 Hesper St.

PETE — AIR FORCE

"I'll say" happy go lucky Pete doesn't like women drivers. The Air Force will find him an able and adept pilot as well as a witty conversationalist.

Club: Boys'; Committees: Junior Prom, Senior Prom; Basketball 3, 4.

JANET QUIRK

28 Appleton St.

JANET — SCHOOL

"No kidding" you like grapefruit, but you don't like turtles. Never fear, Janet, your quiet poise and wit will make you an asset to any schoool.

Clubs: Girls', Treasurer; Dramatic 4; Ski 4; Usherettes 4, Captain; Committees: Sophomore Dance, Junior Prom, Senior Reception, Senior Dance.

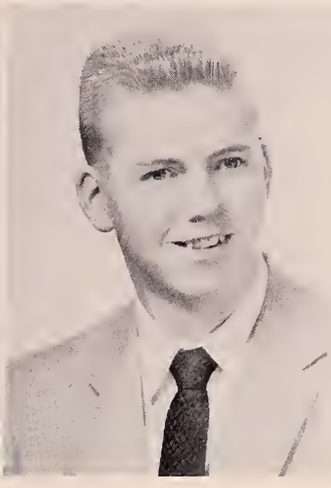

RICHARD RAINFORD

76 Main St.

DICK — AIR NATIONAL GUARD

Quiet but sincere Dick will be a terrific pilot when he's in the service. His aversion is girls who smoke and he has a weakness for photography.

Clubs: Boys'; Camera 3, 4.

LAWRENCE RAMSDELL

26 Mt. Vernon St.

CRASH — COLLEGE

We've really enjoyed having Crash in our class. To bad, though, wherever you go, you'll find people who talk a lot and say nothing

Clubs: Boys'; Band Section Leader 1, 2, 3, 4.

LORRAINE REED

8 Auburn Ct.

LORRIE — TELEPHONE OPERATOR

"Alrighty" Lorrie, we'll do our best to help you avoid rainy days. We know you'll do a wonderful job as a telephone operator.

Clubs: Girls'; Sahico 4; Committees: Sophomore Dance, Junior Prom, Senior Prom, Focus and Annual Typist 4; Pep Squad 1, 2, 3.

ARTHUR REES

47 Birch St.

ART — MARINES

Art, whose favorite saying is "I don't know," dislikes conceited people. His future plans include the Marines, and his favorite sport is swimming.

Club: Ski 1, 2; Committees: Senior Reception, Senior Prom.

KENNETH REILLY

101 Lincoln Avenue

NAVY — KENNY

If you ask Kenny a question, you're sure to hear, "If you don't know, I ain't going to tell you." He is going to join the Navy. Best of luck, Ken.

Clubs: Boys'; Ski 4; Committees: Junior Prom, Senior Reception; Baseball 3, 4; Basketball 3.

DAVID RICE

347 Lincoln Avenue

MUMBLES — TRUCK DRIVER

Athletic Mumblies won't be able to play much football while driving a truck. "Don't ask me," why he doesn't like girls who smoke.

Club: Boys'; Committees: Junior Prom, Senior Reception, Senior Prom; Basketball 1, 2, 3, 4; Football 1, 2, 3, 4.

DORIS RICHARDS

105 Hesper St.

"SALLY" — WORK

Sally, with her sincere ways, is sure to be as well liked in an office as she has been in S. H. S. Spend all your spare time skiing, and we're sure you won't meet any cliques.

Clubs: Girls', Secretary 2; Ski 2; Usherettes 4; Sanhico 4, President 4; Student Exchange Committee 4; Baseball 3, 4.

ALAN ROBERTS

83 Great Woods Road

AL — ACCOUNTANT

Al, with his quiet and thoughtful ways, can't help but do well in accounting school. His two wishes are that he won't see girls who smoke, and that he will see lots of cars.

Clubs: Boys'; Marshal Squad 1 and 2.

BERNICE ROBERTS

53 Seagirt Ave.

BERNICE — AIRLINE HOSTESS

"That's life," Bernice, as long as there is school, there will be homework. You will find being an airline hostess an interesting and varied vocation especially suited for your talents.

Club: Girls'; Committee: Sophomore Dance.

EDWARD C. J. ROBY

4 Marr Road

EDDIE — COLLEGE

Good looking Eddie's aversion is chemical blondes, even if they are good skiers. He is certain to be a success in college and later in the Coast Guard.

Clubs: Boys', Cabinet 3; Dramatic 4; Ski 2, 4, President 4; Student Council 1, 2, 3, 4; Committees: Sophomore Dance, Junior Prom, Senior Reception, Senior Prom.

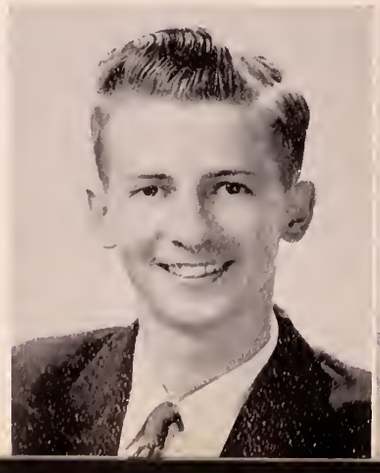

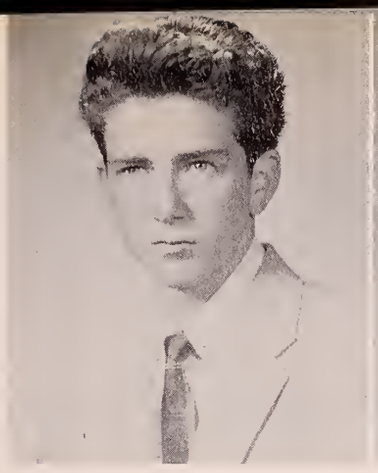

PATRICIA SCHNEIDER

20 Howard St.

PAT — NURSE

Oh well, Pat, we hope you won't meet many cliques while you are training to be a nurse. You will be successful we are sure, in your chosen career.

Club: Girls'; Committees: Sophomore Dance, Junior Prom, Senior Reception.

JOHN SECOR

6 Bond Place

ZEKE — COLLEGE

"Jeepers creepers", Zeke has had a very busy stay at S. H. S. He is friendly towards all and has no aversion. Whenever a pep talk on school spirit was needed, we could always count on Johnny, provided of course we were not interrupting a hockey game or a jazz session.

Clubs: Boys', Cabinet 4; Camera 1; Ski 4; Junior Red Cross Council 2; Student Council, Vice President 3, President 4; Committees: Student Exchange 4, Sophomore Dance, Junior Prom, Visual Aids Club Treasurer 4, Focus and Annual Sports Editor 3, Glossy Staff 4; Vice President Eastern Mass. Div. Student Councils 4; Class Will 4; Hockey 2, 3, 4.

WALTER P. SELLENBERG

22 Spring St.

SONNY — ARMED FORCES

Sincere Sonny is continually saying "a closed mouth gathers no feet." While he is in the armed services quiet but friendly Sonny is sure to be a success at whatever he undertakes.

Club: Boys'.

DONALD ROCHEFORT

6 Belmont Street

DONNIE — SERVICE

Let's hope that while Donnie is in the service he can eat a lot of candy and play all the football he wants, even though it doesn't sound very probable. His aversion is spiders, and we don't blame him for not liking them.

Clubs: Boys'; Library 1; Committees: Sophomore Dance, Junior Prom, Senior Reception, Senior Prom.

PETER ROY

1 East Denver Street

PETER J. — COLLEGE

Peter "J" with his keen sense of humor, always hated to wait for third lunch. He'll really liven up any college hockey team, "I'll be dipped," he likes pony-tails!!

Clubs: Boys', Cabinet 4, Ski 2, 3, 4; Committees: Sophomore Dance, Junior Prom, Senior Reception, Senior Prom, Boys' Club Publicity 4, Guidance Conference 4, Visual Aid Secretary 4, Football 2, 3, 4, Hockey 3, 4.

DIANNE SAMPSON

3 Norman Road

SAMMIE — COLLEGE

"No kiddin" Sammie? You really don't like braggers? We don't blame you. You'll probably meet plenty of them on the ski slopes. Your quiet wit and humor will always make you welcome wherever you go.

Clubs: Girls'; Ski 2, 3, 4; Sahico 4; Hobby 4; Committees: Sophomore Dance, Junior Prom, Senior Prom, Pep Squad 1, 2, 4; Basketball 3, 4.

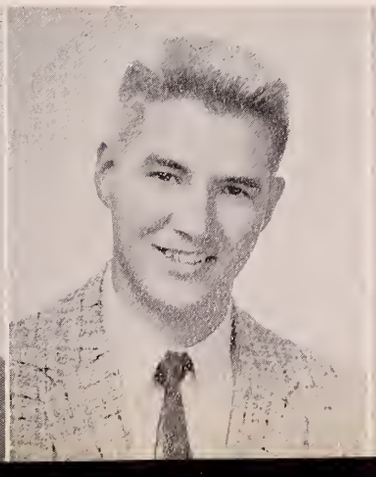

HELEN JANE SHEEHAN
215 Central Street

BUSINESS SCHOOL

Petite Helen, who has been a great asset to our twirling squad, dislikes conceited people. Always keep your sparkling personality and you're sure to do well in the business world.

Club: Girls'; Committee: Senior Prom, Pep Squad 1, 2; Twirler 3, 4.

JUDITH SIMMONS
10 Allison Road

JUDY — BUSINESS

"I guess" says Judy, when offered something to eat. Happy Judy will be a success in the business field. We hope she won't meet many people that smoke. Her favorite sport is basketball.

Clubs: Girls'; Dramatic 4; Ski 2, 3, 4; Sahico 4; Committees: Sophomore Dance, Junior Prom, Senior Reception, Senior Prom; Focus and Annual — Business Staff 4; Pep Squad 1, 2, 3; Basketball 3, 4.

GARY A. SINGER
63 Bristow Street

GARY — AUTOMOTIVE DESIGNER

Well, that's the way the ball bounces, Gary. If you like girls, you will have to meet some girls who smoke. Seriously, however, with your drawing ability, you will have a great future in automotive designing.

Clubs: Boys'; Ski 1, 2, 3, 4; Committees: Sophomore Dance, Ski Club Trip 1, 2, 3, 4; Basketball 1, 2.

BRUCE J. SMITH
46 Bow Street

SMITTY — DRAFTSMAN

Smitty, whose aversion is girls who smoke, should have a fine future as a draftsman. His favorite saying is, "I give up," and he likes football and pool.

Clubs: Boys' 1, 2, 3, 4; Committee: Sophomore Dance.

CAROL M. SMITH
56 Intervale Avenue

COLLEGE

Carol, "you know" you'll have lots of homework when you go to college. Be sure not to miss any football games. Best wishes for the future.

Club: Girls'; Committees: Junior Prom, Senior Reception, Senior Prom; Focus and Annual 4, Glossy Staff; Pep Squad 4.

DANA SMITH
22 Palmer Avenue

DANE — SALEM TEACHERS' COLLEGE

Petite Dana, whose favorite saying is "You're just joshing," dislikes geometry. We hope she gets a chance to see a lot of basketball games while at Salem Teachers' College.

Clubs: Girls', Home Room Representative 1; Library 1; Usherettes 4; Committees: Junior Prom, Senior Prom, Class Ring.

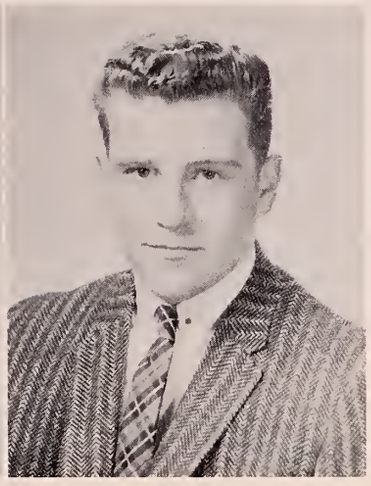

ROBERT SMITH
29 Walker Avenue

SMITTY — ARMED FORCES

We hope Smitty won't meet many Registry men while on the road to joining the Service. Friendly Smitty has certainly been an asset to our class.

Clubs: Boys; Camera 1; Library 1, 2; Ski 1; Committee: Senior Prom.

DAVID SOPER
9 Johnson Road

ZAP — COLLEGE

We hope you won't meet too many frivilous girls while in college, "Zap." We're sure you'll have as many friends there as you've had at S. H. S.

Club: Boys'; Committees: Sophomore Dance, Junior Prom, Senior Prom; Baseball 1, 2, 3, 4; Basketball 1, 2, 3, 4.

LEONARD SPADAFORA
17 Waverly Avenue

LENNY — BIOLOGIST

Lenny, we can't tell by looking that you don't like haircuts. While you're studying to be a biologist, don't give up your love for cars. We know that your friends in college will find you as nice as we did.

Clubs: Boys'; Camera 2; Biology 2; Marshall Squad 4.

BEVERLY SPROUL
2 Union Street

BEV — WORK

Bev, who has been a wonderful success as a twirler, doesn't like the fact that school starts at 3:15. She thinks that is too early. Let's hope that she will always have time for her favorite sport, ice skating.

Clubs:' Girls, Representative 1, 2; Ski 4; Sahico 4; Committees: Sophomore Dance, Junior Prom, Senior Reception, Senior Prom, Girls' Club Dance, Pep Squad 1; Twirler 4.

JUDITH ANNE STARRETT
29 Eustis Street

JUDE — COLLEGE

"How 'bout that!" Ever hear of anyone having an aversion to clean bucks? Well, our Jude has just that. Her love for hockey is probably due to the fact that she skates so well. Your classmates wish you lots of luck in your chosen career, Jude.

Clubs: Girls'; Dramatic 3, 4; Junior Red Cross Council 2; Library Club 2, 3; Ski 4; Student Council 3; Committees: Sophomore Dance, Junior Prom, Senior Reception, Senior Prom; Marshall Squad 4; Student Council Handbook; Pep Squad 2; Basketball 3, 4.

JOSEPH STAZINSKI
23 Emory Street

JOE — ELECTRICAL ENGINEER

Joe, whose favorite saying is, "ain't too bright" is going to be an electrical engineer. We know he'll be a success in his chosen field.

Club: Boys', Secretary 3.

RICHARD STEAD
19 Lake Circle

BONGA — SERVICE

Happy go lucky Bonga will always be remembered for his sense of humor. We are afraid he won't be able to avoid girls who smoke. Best of luck when you enter the armed forces.

Clubs: Boys'; Hockey 1, 2, 3, 4.

ROBERT STEAD
49 Springdale Ave.

BOB — NAVY

Bob, we're sure you won't find any women drivers in the Navy. Don't say "get out of the car" to any of your commanding officers. We hope you have time to watch plenty of football games.

Clubs: Boys'.

CHARLENE STOWE
10 Laconia Ave.

STOWIE — BUSINESS

Likeable Stowie has been a valuable member of our band during her four years in the halls of Saugus High. We hope that her chosen field of business won't conflict with her going to hockey games.

Clubs: Girls', Social Chairman 4, Home Room Representative; Committees: Sophomore Dance, Junior Prom, Senior Reception, Girls' Club Dance; Band Dance; Class Prophecy; Kickball 2, 3; Field Hockey.

VICTORIA SULLO
44 Bristow St.

VICKY — UNDECIDED

If you hear someone saying "be a good kid and stop cracking your knuckles", you'll know it's Vicky. Although she hasn't made any plans for the future, she is sure to be successful in whatever she chooses.

Clubs: Girls'; Dramatic 3, 4; Ski 4; Library 1; Usherettes 4; Committees: Sophomore Dance, Junior Prom, Senior Reception, Senior Prom, Class Ring.

DAVID SWALLOW
16 Pearson St.

DAVE — COLLEGE

Dave plans to go to college after he graduates. We're sorry to say this Dave, but slow drivers are here to stay!! Hope the college of your choice has a good hockey team.

Clubs: Boys'; Ski 4; Committees: Sophomore Dance, Junior Prom, Senior Reception; Hockey 1.

GERALDINE SWANSON
145 Central St.

GERRI — BUSINESS SCHOOL

Gerri, whose favorite saying is "Oh no," dislikes cliques. Best of luck in your career in business school. Always stay as nice as you are now.

Clubs: Girls'; Library 1, 2; Committees: Sophomore Dance, Junior Prom, Senior Reception, Senior Prom; Pep Squad 1, 2.

RALPH SWENSON

24 Fairchild Ave.

SWEDE — ARMED FORCES

During his four years at S. H. S., "Swede" has been a good example of leadership both on the football field and in the classroom. Sorry Ralph, but there's not much you can do to stop girls, constantly giving you arguments, except maybe to stop teasing them.

Class President 2; Clubs: Boys' Cabinet 3; Ski 4; Football 2, 3, 4, Co-Captain 4.

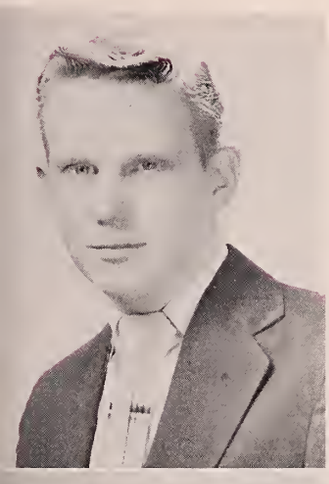

BARBARA JEAN TEAGUE

9 Hazel Street

BARB — STENOGRAPHER

Lucky Barb, stenographers have no homework and have Saturdays free for football games. That's "okay" with her.

Clubs: Girls'; Sahico 4; Committees: Senior Prom; Pep Squad 4.

ROSALIE TERMINI

6 Anawan Ave.

ROSE — HAIRDRESSER

Rose, "don't know, do you?" why your aversion is loud mouthed boys. Rosalie plans to be a hairdresser after graduation.

Clubs: Girls'; Library 2, 3; Ski 4; Committees: Sophomore Dance, Junior Prom, Senior Reception, Senior Prom, Girls' Club Dance, Pep Squad 1.

ROBERT TERPSTRA

219 Fairmount St.

TERP — UNDECIDED

Terp, whose favorite saying is, "you don't appear to be too bright," has an aversion for hot weather. Although he has not as yet decided what he would like to do, we're sure that he will do well in whatever career he chooses.

Club: Boy'; Committees: Sophomore Dance, Senior Prom.

MARILYN THIBAULT

11 Pinehurst Road

"MA" — BUSINESS SCHOOL

"Ma's" contagious laugh and happy-go-lucky ways will win her many new friends while attending business school. She has no aversions, but she loves the collegiate style and has a weakness for "pink elephants."

Clubs: Girls'; Ski 2, 3, 4; Usherettes 4; Pep Squad 2; Committees: Sophomore Dance, Junior Prom, Senior Reception, Senior Prom, Chairman.

LILLIAN TREFRY

419 Central St.

LIL — IBM SCHOOL

Such a life! Lil doesn't like Chinese food. She is a good friend to all and we are certain she will do as well at IBM school as she has done at Saugus High.

Clubs: Girls'; Committee: Senior Prom.

ROBERT TURCOTTE

510 Central Street

TURK — AIR FORCE

Versatile Turk is always on the lookout for women drivers. No offense, girls! We sure wish you all the best of luck in the Air Force, Turk, and some day when you become a General, we'll tip our hats and say, "How 'bout that!"

Clubs: Boys; Ski 1, 2; Committees: Junior Prom, Senior Reception, Senior Prom; Student Representative for Good Government Day.

PRISCILLA TURNER

28 Sachem Street

PRIS — WORK

Friendly Pris' favorite saying is, "Oh 'crumb," and she has no aversions. We wish her the best of luck in her future career.

Clubs :Girls'; Camera 2; Sahico 4; Pep Squad 1; Comittees: Sophomore Dance, Senior Reception, Focus and Annual Business Staff 4.

EDWARD VICKERS

87 Walden Pond Ave.

EDDIE — SERVICE

You can always recognize Eddie by his expression "don't get all shook up." We know that everyone wishes him success in his future work.

Club: Boys'.

DAVID WALSH

6 McIntyre Road

DAVE — SERVICE

Dave can always be seen either riding around in his famous convertible or at a hockey game. "How bout that, kids!" We hope you never meet any girls that smoke. In the Marines though, Dave, you may be lucky enough to be sent to the South Pole where there won't be any girls at all.

Clubs: Boys'; Ski 4; Committees: Sophomore Dance, Junior Prom, Senior Prom; Football 1, 2.

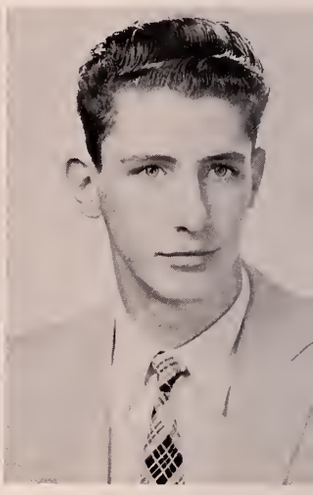

RONALD WALSH

70 School Street

RONNIE — COLLEGE

Ronnie with his quiet and friendly ways will be a welcome addition to any college. His aversion is bermuda shorts and knee socks. "How 'bout that" girls! His favorite sport is football.

Club: Boys'; Committee: Senior Prom.

BRUCE WHITE

5 Virginia Terrace

HANNIBAL — WOODWORKING SCHOOL

"What do you say", Hannibal, there will always be girls who smoke, though probably not at woodwroking school. You are certain to have a successful career.

Club: Boys'; Committee: Senior Prom; Basketball 4.

ROBERT WHITTREDGE

61 Chestnut Street

WHIT — MARINES

Carefree and full of fun is our Whit! He doesn't like conceited girls and we certainly can't blame him. We're sure he will be as well liked in the Marines as he was at Saugus High.

Club: Boys'; Committees: Junior Prom, Senior Prom; Football 2; Hockey 4.

LEE WILSON

Felton Street

WILL — AIR FORCE

"Oh? Okay!" Will probably won't have to worry about stuck-up girls while in the service. He should have some time for football, though.

Clubs: Boys; Camera 1, 2; Ski 1; Committees: Sophomore Dance, Junior Prom, Senior Prom; Basketball 1; Baseball 1, 2; Football 1.

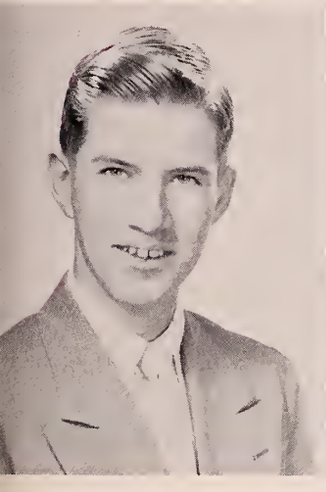

HERBERT C. WING

336 Lincoln Avenue

HERB — AIR FORCE

"Hot Dog," Herb, we hope you don't meet any girls who smoke. Be sure to eat a lot of ice cream and do a lot of water skiing. Always stay as sincere as you are now.

Clubs: Boys'; Marshall Squad 3; Committee: Senior Prom.

WILLIAM WING

8 Trull Circle

BILL — COLLEGE

We were all very glad to have Billy back with us after his long absence. When you are in college, Billy, we hope that you won't meet too many girls who smoke, and that you will have time to play baseball as often as you wish.

Clubs: Boys; Ski 4; Committees: Junior Prom, Marshall Squad 2.

BRUCE WOLFE

26 Highland Avenue

BRUCE — COLLEGE

Easy going Bruce has no aversions but likes baseball. With his intelligence he will never find college difficult.

Clubs: Boys', Cabinet 3; Ski 4; National Honor Society 2, 3, 4; Student Council 1; Committee: Senior Prom.

LEWIS A. YOUNG

16 Mith Road

LU — CONCERT PIANIST

"Lu" doesn't want any restrictions especially whiie she is water skiing or riding in speed boats, her favorite sports. Her poise and talent will be a great asset in her career as a concert pianist.

Clubs: Girls'; Camera 3, 4; Committees. Junior Prom, Senior Prom.

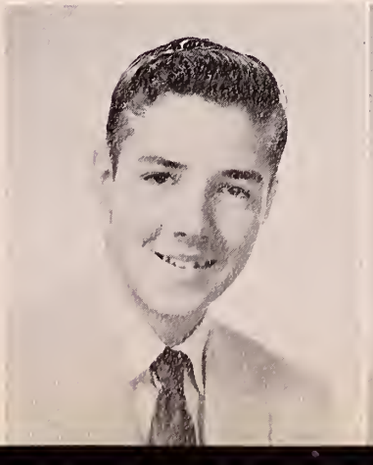

LOUANN YOUNG

225½ Essex Street

LOU — AIRLINE HOSTESS

Pleasant "Lou" will have a wonderful career as an airline hostess, as long as none of the pilots misspell her name. Be sure to stay on the ground long enough to do a lot of swimming, and don't say, "I give up."

Club: Girls'; Committees:: Sophomore Dance, Junior Prom, Senior Reception, Senior Prom, Girls' Club Dance 1, 2, 3, and Nominating Committee 3; Marshall Squad 1, 2.

CAROL ZULOWSKI

8 Juliette Road

It's "okay" for Carol to go to football games and school, but she'd better not meet any spiders. We'll always remember her as a quiet, but friendly girl.

Clubs: Girls'; Library 1; Sahico 4; Committees: Sophomore Dance, Junior Prom; Pep Squad 1, 2.

GLENN EVANS

94 Chestnut Street

SNAVE — NAVY

Snave dislikes knee socks and hopes fervently that he can avoid them while in the Navy. He has added a humorous tone to our four years together.

Club: Boys'; Committee: Junior Prom.

EDWARD POOLE

24 Bradford Street

ED — AUTO MECHANIC

Ed will make an excellent auto mechanic, but we're afraid he just can't avoid girls who smoke.

Club: Boys'.

EILEEN HARVEY

145 Main Street

EILEEN — DANCER

Eileen is a very talented dancer. She has certainly contributed a great deal to our Talent Night programs each year. We predict that she will become a famous dancer.

Club: Girls'; Talent Night 1, 2, 3, 4.

JOAN SACCA

31 Pine Street

JOAN — SECRETARY

Fall is the wrong season for spiders so you need never fear them while you are watching your favorite sport, football. Your cheerfulness will be sure to make you a pleasant companion in any office.

Club: Girls'.

ELIZABETH MORRILL

397 Lincoln Avenue

"BETH" — AIR FORCE

Although "Beth" has only ben with us a short time, she has made many friends. With all her friendly ways we know she'll be a success in the Air Force.

Class Secretary 1, 2; Clubs: Girls'; Basketball 1, 2, 3; Softball 3; Committees: Sophomore Dance, Junior Prom, Class Ring.

LESTER SIMMONS

10 Allison Road

MECHANICAL ENGINEER

Lester is one of the few people in our class who has no aversions. He plans to make mechanical engineering his future career and we know he'll be a big success.

Club: Boys'.

ERNEST NYMAN

8 Pearson St.

ERNIE — TRADE SCHOOL

Ernie, whose favorite saying is, "Holy Moly," dislikes girls who smoke. He plans to go to trade school next year. Let's hope he finds time to see plenty of football games.

Club: Boys'; Committee: Senior Prom.

ARTHUR STEAD

54 Lincoln Ave.

BILL — RADIO—TV SERVICE MAN

Well, Bill you won't be able to get away from Monday mornings, even when you're a radio and TV Service Man. Best of luck in the future.

Club: Boys'.

CLASS HISTORY

1953-54 As wary Freshmen we went through the year quite gallantly with Don Gorham, Madeleyne De Simone, Carolyn Layden, and Pearl Bates as class officers. Sam's clothing made their debut along with Liberace coiffures and New Yorkers . . . We had a very Successful Football team . . . winning the North Shore Championship . . . Ralph Swenson was our only contribution. Members of other teams were Jack O'Neil, John Gannon, Dave Soper, basketball; Maurie Cunningham, hockey . . . The more couragious girls asked boys of the Girls' Club Dance . . . Glee Club presented Fostina is a Lady . . . The band had their annual concert featuring Si Trocedero . . . and encores. S-Capades made their first and last appearance . . . Remember "This is Your Life" Mr. Watson and Mr. Young . . . We'll never forget "A good citizen keeps informed." . . . Glamour was present on the old stage, the first fashion show, for seniors only . . . With Miss Thompson, our class advisor, we went on our first outing to Nantaskett Beach.

Wary Freshmen

Witty Sophomores

1954-55 Witty Sophomores Here we are, rounding the second turn of the "Great Halls of Ivy." The class officers are Ralph Swenson, Carol Danahy, Pat Domey, and Mike Duffy . . . Girls' gym began this year with exercises on the front lawn in sub-zero weather . . . The first girls' basketball team was formed . . . We held our first dance this year—April Showers—a big success. Tryouts for cheering and twirling left many girls lame . . . Our big project of the year—Clean up campaign—Oooh, those color schemes . . . Wonderful swims in the Spring when the cellar was flooded . . . Our old high school holds many a memory which will linger on when we pass through the doors of the new high school next fall.

1955-56 We invaded the new high school, after an extended vacation, as Wonderful Juniors—maps in hand. Wow!! New lockers, showers, auditorium, and-gym . . . We thrilled to see our Band, twirlers, and Cheerleaders on TV from the Polo Grounds in November . . . The first production on the new stage—The Band Concert . . . Finally our wonderful Junior Prom, "Moonlight and Roses." Ruth Spencer and Donny Gorham, king and queen, distributed class rings and pins . . . The Road Rebels formed and functioned actively for a while . . . "pipes" took the place of horns . . . Junior girls participated in the Style Show this year . . . Mary Patti won a trip to Oklahoma in a G. E. contest . . . Alan Roberts—winning Brotherhood essay . . . Karen Mahoney and Pat Domey—Twirling and cheering captains for next year—Usherettes were elected and a horrible year of no lipstick and unset hair followed . . . finally our first REAL formal . . . the Junior-Senior Reception—and at last—We're Seniors . . .

Wonderful (?) Juniors

1956-57 Now, Weary seniors, we're on the threshold of the future . . . Class Advisor: Mr. Pinciss; Class Officers: Stevie London, Skip McKeever, Ruth Spencer and Jane Churchard. We started off with a Get Acquainted Week—buying tags, looking for matched numbers . . . Another critical football year, but school spirit was renewed . . . In November "Autum Leaves," a big success and lots of fun! Jack O'Neil and Carolyn Layden reigned . . . Several class meetings . . . Preparations for Washington Trip and Ski Trip . . . In February sweaters and letters were awarded to Senior athletes and band members . . . "Room for one More," a terrific Senior Play . . . Elvis and Rock 'n' Roll caused much controversy . . . We enjoyed our last band concert . . . Senior Days . . . class night proved to be a big success . . . then a beautiful Junior-Senior Reception, the class banquet, our long awaited annuals, Baccaulaureate, and finally . . . Graduation . . . the end and the beginning.

Weary Seniors

Ho Hum

WHO'S

DONE MOST FOR S. H. S.
John Secor Pearl Bates

MOST ENTHUSIASTIC
Stephen London Karen Mahoney

FRIENDLIEST
Heather Anderson Philip McKeever

TYPICAL TEENAGERS
Lorraine Dykens Peter Roy

WHO

BEST DANCERS

Heather Anderson
Donald Gorham

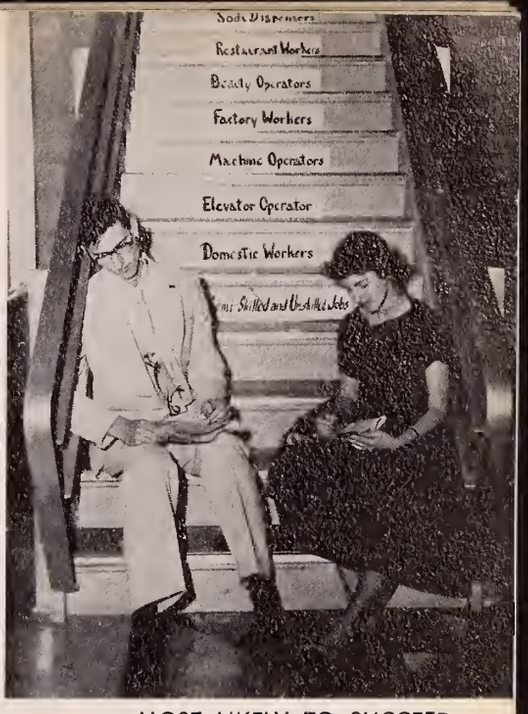

MOST LIKELY TO SUCCEED

Donald Kroitzsh
Mary Patti

MOST SOPHISTICATED
Maurice Cunningham Rosemary Keefe

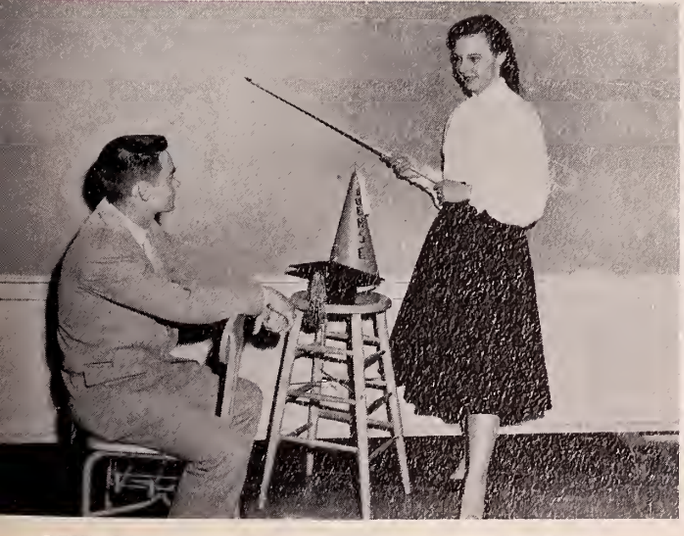

BEST COMBINATION OF BEAUTY AND BRAINS
Bruce Platt Pearl Bates

CLASS ARTISTS
Richard Stead Nancy Devitt

WHO'S

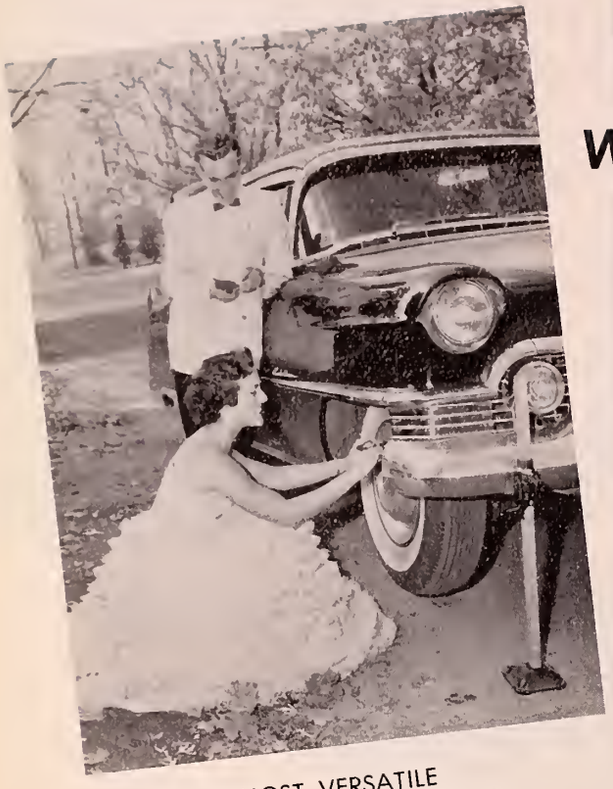

MOST VERSATILE
Peter Roy Lorna Dawson

MOST ABSENT-MINDED
Leger Little Victoria Sullo

MOST SINCERE
Patricia Donovan Richard Clark

BEST DRESSED
Janet Quirk Maurice Cunningham

WHO

BEST LOOKING

Donald Gorham
Beverly Sproul

MOST CHEERFUL

Robert Whittredge
Camella Colanton

BEST ACTOR AND ACTRESS
Bruce MacQuarrie Rosemary Keefe

MOST POPULAR
Stephen London Lorna Dawson

MOST ATHLETIC
John O'Neill Dianne Sampson

CLASS WILL

Last Will and Testament of the Class of 1957:

We, the graduating class of the year nineteen hundred and fifty-seven, after four long years of stacks of books, hurried lunches, and daily trips to the main office, presumably of sound mind and body, do take account of stock and do hereby make, and declare this to be our last will and testament, hereby revoking, apostatizing all former wills, testaments, and codicils which have accumulated during our high school career.

To the Juniors we will the privilege of sitting in the front section or the auditorium.

To the Sophomores we will the patience to wait one more year before being "top men" in the school.

To the Freshmen we leave all the well used (and unused) books which have been in our possession during the last four years.

To our Class Advisors we bestow our sincere appreciation for their guidance, patience and understanding.

To Mr. Pearce we give relief from the Class of 1957 and its 206 problem children.

To Mr. Young we leave the combinations to our lockers and our illegally used bus tickets.

To Miss Hayward we donate a new pair of track shoes with the hope that they will aid her in her daily sprints through the corridors.

In the corridors and classrooms of Saugus High School we leave memories of our four wonderful years.

Finally, that we may, as individuals, not be forgotten, we each have a donation to make:

Sara Cogliano donates a year's supply of Tums to the cafeteria.

Nina Moody leaves the sad memories of her stay in California.

Katherine Merenda leaves her position of Glee Club soloist to Dianne Fullerton.

Paul Maguire takes his mother to college with him to insure a steady supply of toll house cookies. Mary Leahy and Sandy Moss tag along to steal them out of his lunch bag.

Margaret Petrie and Eddie Vickers leave together.

Rita Maillet and Carol Zulkowski leave their poodle cuts to a Mexican Hairless.

Pat Kelley leaves her uncle still trying to find the "universal solvent."

Gerry Swanson wills her naturally blonde hair to Nancy Sawyer.

David Rice "leaves" this mortal earth on his thirtieth birthday.

Johnny Gannon and Herbie Gaudet leave chasing a wagon. There goes Art Reese chasing after Johnny and Herbie.

Pat Domey wills her megaphone to next year's captain.

Judy Simmons leaves her skiing ability to anyone who wants it.

Lester Simmons donates his comic books to the library.

Jane Adams takes Teddy MacMillan with her and leaves the band without a drum-major.

Susan Davey, Maddie Desimone, and Leroy King wander away counting each other's freckles.

John Hill will be found under a mound of paper in Mr. Watson's room.

Carmella Colanton donates Jimmy Hughes' giddy shoelaces to hold up Leger Little's fuorescent socks as traffic lights for next year's Marshall squad.

By now Judy Doherty is ready to leave Skip's Ford in a junk-yard.

Janet Quirk wishes that she could take her rack full of gowns with her.

Donald Chapman, Donald Murray and Robert Parent skip out to go hunting.

Billy Pasquina skips out to go clam-digging.

Billy Flanagan leaves his book "Happy Death Days" to some cheerful underclassman.

Mary Patti and Pearl Bates leave their work on the Annual till the last minute.

Bruce Platt heads for his mountain retreat with his Davy Crockett musket and an armful of books.

Joan Sacca wills her equestrian masterpieces to Suffolk Downs.

Charlene Stowe leaves to become S. H. S.'s only gum-chewing interior decorator.

Ruth Spencer and Bob Terpstra are leaving to take a correspondence course in spelling.

Donnie Ballard takes his long list of telephone numbers with him.

Dickie Barrows leaves impressions of "Crazy-Legs" Hersch.

Ronnie Blaisdell leaves his collection of progressive jazz records to Mr. Mitchell.

Lonnie Dawson donates Miss Marison's all girl classes to Mr. Moschella's all boy classes.

Johnny Secor leaves his work on the Class Will to everyone else.

Judy Starrett is left with no place to skate since Lily Pond has disappeared.

Eleanor Metcalf and Pat Schneider leave their kneesocks to a junior boy with hairy legs and knobby knees.

Carol Danahy left and came back with a new nose.

Arthur Stead takes his electronic knowledge with him.

Bob Bertram donates his red hair to anyone who wants to get into next year's N. H. S. Dance for 65c.

Beverly Sproul takes her beauty with her.

Stevie London donates his pigs to next year's Who's Who Committee.

Judy Blatchford and Nancy Jameson leave their positions in all boy classes to two worthy commercial girls.

Will Jane Churchard leave for Colby???

Jimmy Currier leaves his gum to Mr. Struzziero.

Robert DiNocco departs for the "old country."

Pierre Fleuriel bequeaths his quitar to Ralph Morley to perfect his impersonation of Elvis Presley.

Jimmy Hohmann leaves his "puny" thoughts with Mr. Burns.

Bruce MacQuarrie leaves the stage in C-109 to Muriel Smith.

Robert McEarchern leaves his art of "taxidermying" to Ralph Tibbetts.

Susan Merrill chugs away in her "Model T Ford" leaving Marilyn Thibault shuffling along behind just as fast as her stubby little legs will carry her.

Jack O'Neal takes his talents with him to follow in the footsteps of the Rouleau brothers.

Kenny Penney leaves his motorcycle home on rainy days.

Dottie Forward leaves in reverse. (OH, pun-ee thought.)

Dianne Sampson left the basketball team with a crooked little finger.

Dana Smith turns over her position in the Girl Scouts to Cynthia Ratigan.

Ralph Swenson leaves to join his twin brother in "Swedeland."

Dave Walsh leaves his car to be stolen by anyone who is crazy (?) enough to want it.

Bruce Wolfe leaves his lemon frappes to someone with a strong stomach.

Beverly Billington donates her BIG picture to Armand Studio.

Dickie Clark is swept away in a crowd of friends.

"Ike" Eisenhaur leaves with aspirations of becoming a big league pitcher.

Fred Forni returns his nickname to the Dave Garroway Show (J. Fred Muggs).

Donny Gorham wills his cue stick to Dave Healey.

Judy Oljey leaves to take her place as "Future Homemaker of Tomorrow."

Robert (Clyde) Draper walks away wishing he were driving.

Karen Mahoney leaves everyone awed by her marvelous twirling routines.

Rosemary Keefe departs for a "Tay Par-tay."

Dorothy Kyle heads for Africa to teach driving to the Bushmen.

Carlene Lee and Carol Perry leave for the drag races.

Lorraine Murray hurries away leaving poor Joanne Caso shouting, " 'Lolly' linger longer, I'm too slow."

The two Petes, Roy and Orlando, turn the controls over to Mr. Bly.

Lois Prusak wills her quiet sincerity to some needy underclassman.

Carol Smith leaves the Glee Club with no place to hold officers' meetings.

Kenney . . . (Riley) leaves everyone looking for his last name.

Richard "Bonga" Stead is on his way to the jungles of Africa in search of "what?"??

Ronald Walsh bequeaths his jokes to a corn patch.

Norman Devonshire leaves his brother without a big brother in high school.

Mike Duffy leaves Richard Stevens to carry on his arguments with "Charlie."

Joanne Emma leaves Dougie to roam the corridors alone.

Billy Gage embarks in his boat on an excursion up the Saugus River.

Jeannette Girard donates her good penmanship to Mr. McCullough.

Linda Grey leaves Mr. Young's office to Gloria Pothia.

Shirley Hover donates her crutches and bandages to the football team.

John Hurley leaves!

Frances Leggett and Marion Lambert gallop away in a cloud of dust.

Larry Ramsdell left the remains of his '37 Plymouth in the middle of the pike.

Walter Sellenburg leaves Ronnie Blaisdell home now when he delivers sausages to the Haufbrau.

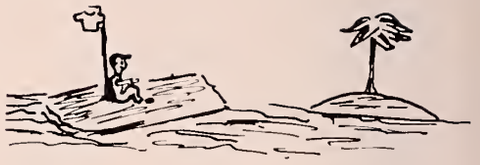

Gary Singer passes on his turtle neck sweaters to Roy Buchierre.

Lewis Young wills her beautiful gowns to Plotkins.

Heather Anderson leaves her suspenders to Mr. Young.

John Benson leaves his sleep to Nancy Sargeant and Jill Bentley. They'll need it . . .

Atiglio Bertorelli leaves for the registry to re-get his license.

Herbie Wing helps Dave Swallow fly away.

Bruce White donates his LONG legs to stubby-legged underclassmen.

Susan Babcock leaves still trying to figure out why she can't get 103 per cent.

Jimmie O'Shea bequeaths his "Ham" set to a younger enthusiast.

Nancy Craik will join Sylvia Chandler in her dancing school.

Leslie Hubbard leaves his name to the National Nursery Rhyme Association.

Glenn Evans departs for parts unknown.

Pat Kelly was happy to leave North Saugus and move closer to Billy.

Jean Leonowert leaves in search of a multi-millionaire.

Betty Ludwig passes on the formula for telling twins apart to Judy Kennedy.

Skippy McKeever wills his draft worries to any 18 year old freshman boys.

Some day Carl Paltrinari will leave the rear end of his hot Chevy at a stop light.

Pat Panico leaves high school to join nursing school.

Richard Rainford leaves his posters to spur on next year's football team.

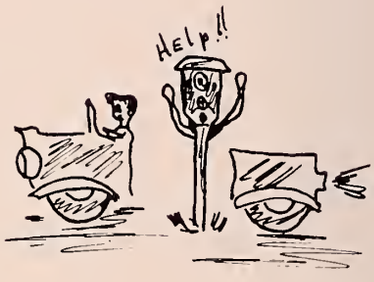

Helen Sheehan and Geraldine Cronin leave their quiet ways to the noisy halls of S. H. S.

Lee Wilson leaves Norman Peach without a ride to school next year.

Tommy Grella ditched his Nash-can to join the "Big 4."

Robert Bruns leaves civilian life to join the Navy.

Carolyn McLean wills her toothaches to someone who likes Asper-gum.

Bob Poaletta avoids those troubles by leaving four front teeth . . . somewhere.

Bobby Smith leaves trying to get to work on time.

Paulette Bevilacqua wills her sophistication to a giggling underclassman . . . (girl)

Lorraine Dykens and Rose Termini go without Dave and Eddie.

Shirley Demers and Phyllis Essery will their sense of humor to some needy teacher.

Joanne Firth donates her beauty to the Camay Bride.

Sally Richards takes the memories of the New York trip with her.

Bob Whittredge leaves his "Special defensive" hockey style to Mike Light.

Priscilla Turner has already left for Swampscott.

Nan Bell leaves her homework, (undone.)

Nancy Devitt donates the hundreds of posters that she has so willingly done for everyone to the next year's poster committees.

Jimmy D'Amico leaves the Will Committee confused.

Vickie Sullo wonders what she left behind.

"Count" Barry inherits "Lord" Cunningham's executive hours. (Mr. Pearce never knew whether Maurie was coming late or leaving early—due to "an errand."

Eileen Harvey wills some of her marvelous dancing ability to the modern Dance Club.

Ernest Nyman wills his passiveness to a worthy sophomore.

Margery Pitman leaves basketball to the "birds."

Art Nichols wills some of his "curly" (?) hair to Tina Farnham.

Dave Soper leaves all the girls swooning . . .

Richard Mills leaves his height (?) to Richie Rohrbacker.

To next year's junior class—Alan Roberts donates his Brotherhood Essay and Lillian Trefry wills her ring collection.

Bernice Roberts takes her quiet smile with her wherever she goes.

Tommy Bryant leaves his trumpet to Tommy Hashem.

Donald Davis and Eddie Poole leave Mrs. Anderson in peace at last.

John Fay wills his tardy slips to Johnny Spencer.

John Ferreira came, stayed, and left quietly.

Joseph Malio came close to leaving his car in a snowbank several times last winter.

Sylvia Hatch leaves her name to a future chicken.

Nancy Paynther and Martha Horgan donate their "gab spot" at the end of Davis Ct. to whoever needs it.

Sandy Comstock leaves her fear of needles behind as she enters nursing school.

Bob Kodzis leaves his "shades" to the homemaking room.

Donny Kroitzsh gladly leaves his English class.

Carolyn (Pinuche) Pindari donates her nickname to next year's Student Council Drive.

Bob Turcotte donates his "cat"-clothes to Al Mitchell's Orchestra.

Elliott Everett leaves Mrs. Anderson in the dark with no one to manipulate the stage lights.

Carl Ferri wells his Santa Claus suit to "Pud" Poole, (Steve, that is.)

Sandy Losano leaves "the gang" hoping that she'll continue to hold her annual Christmas parties.

Susan Mathews always left her locker empty for Judy Starrett.

Louanne Young leaves Muriel Smith sitting on the Denver St. alone.

Sheilla O'Donnell leaves her spit curls to Mr. Bly.

Maureen Carter leaves her strut to next year's twirling squad.

Christine Hagan left the band without getting her sweater.

Sandy Peterson wills her petiteness to Bruce Weyler.

Nancy Casey takes the memories of her Halloween party with her.

Carol Deveau leaves after only being here a short while.

Barbara Teague donates her basketball ability to a junior student.

Larry Duffy's not sad about leaving . . .

Leonard Spadafora leaves the results of his "experiment" to the biology lab. He tried to cross a jellyfish with a cod to get a boneless cod, but he got a boney jellyfish instead . . . really?

Lorraine Reed leaves her sunny personality to brighten up the gloomy days.

Ann Hickey wonders if all buses are hard to catch.

Pat Donovan leaves the responsibility of donating flowers for the dances to her brother.

Eddie Roby steps down from his position as the Ski Club President.

Peter Quinn leaves his typing dexterity to Mr. Falzarano.

Bobby Stead leaves the state police far behind (he hopes).

Chemistry leaves Carolyn Porter stumped (now there's a switch).

Beth Morrill dropped an arch in the gym. Whoever finds it can have it.

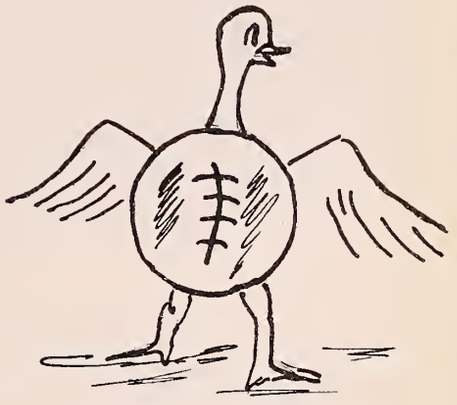

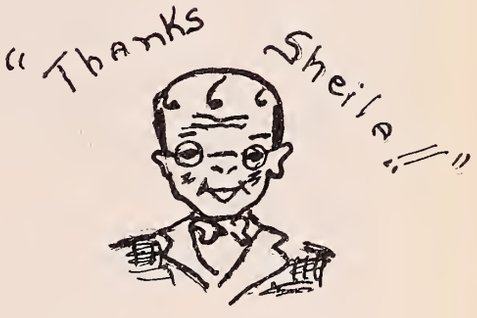

Donnie Rochefort leaves more quietly than he entered.

Gloria Provenzano leaves for Wonderland.

Joe Stazinski turns his little black book over to Eddie Beaton.

Bruce Smith leaves his "r-tt-n" socks to anyone in need of a new saying.

Carolyn Layden leaves in search of the perfect coffee-lemon-lime-coke.

Thornie Dakin returns to his Indian Reservation.

Jane Green leaves her pony-tail to Gail Ahman, but Marion Lamitola is saving hers for a tailless horse.

Delores Devlaminck leaves Mrs. Wentworth still trying to pronounce her name.

Donna Boyd wills the "chip" on her shoulder to the wood shop.

Philip Beauchesne bequeaths his height, weight, and "gentle" disposition to "Tiger."

Lastly, we hereby direct that no Court action may be taken for the settlement of our estates in that their value is not guaranteed and you are probably better off. We do hereby set our hand and seal this day our Last Will and Testament.

John Secor
Judy Starrett
Mary Patti
Sandy Moss
Mary Leahy
Clyde Draper
Pearl Bates

Student Government Representative
ROBERT TURCOTTE

P. T. S. A. Student Officers
CUNNINGHAM, COLANTON, BATES

D. A. R. Good Citizen
PEARL BATES

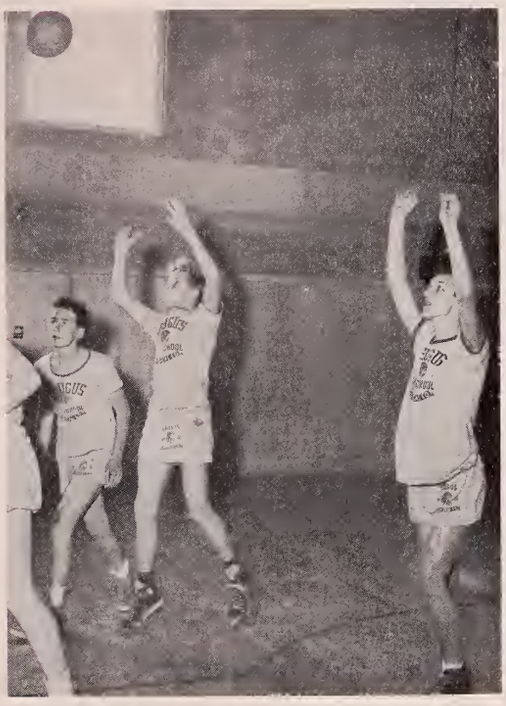

SENIOR PLAY
MARCH 1, 1957

ROOM FOR ONE MORE

CLASS PROPHECY

Characters: Members of the Class of 1957

Time: Early Summer

Occasion: Reunion

Scene: Saugus High School

Scene opening: The old "grads" are passing in review
Stephen London, their President, comments on
the success of each as they pass by—

Let's Listen!

Susan Davey is running a rest home for tired teachers.

Susan Mathews married into the Ford family and her father disowned her.

Carolyn McLean is fishing for boneless fish for toothless people.

Joanne Firth is making curlers for side-burns.

Martha Horgan is director of the TV program, "Farm Hour." She can be seen from four to five every morning.

Judith Simmons just received the highest reward for the shortest basketball player.

Geraldine Cronin is writing a book on how to increase your vocabulary in ten easy lessons.

Lorraine Reed is teaching gym to the Eskimos in Yokohama.

Carol Deveau is an usher in the new deluxe open air theatre on the muddy banks of the Saugus River.

Camella Colanton is the biggest rage in Rock and Roll since Elvis Presley.

Donald (In Memory of Mother) Rochefort is now chief of the New York police.

Carl Ferri is the big tycoon of the mouse trap business.

Donald Kroitzsh, once a 98 pound weakling, is now the weight lifting champ of the world.

Robert Smith is head of the registry of motor vehicles.

Sheila O'Donnell married a rich play-boy and is now living a life of luxury.

Louann Young is wailing the blues down on Basin Street.

Dolores DeVlamnick is driving a taxi in Times Square.

Peter Roy is the biggest name on drums since Gene Krupa.

Ann Hickey is in Hollywood replacing Louella Parsons.

Sandra Peterson is now a full fledged member of the Federation of Old Maids.

Jane Adams is a Raisin Tester for the Sun Maid Raisin Factory.

After saving for 20 years, Carolyn Pindari has finally bought her own '56 orchid Lincoln, Premier.

Robert Bruns is still swabbing decks for the Navy.

Sandra Losano has recently won the title of Champion Pizza Eater (this side of Italy).

Elliot Everitt has now got the fastest Buckboard in Saugus.

Nan Bell is knitting chest protectors for hairless snakes.

Judy Starrett was last seen trying to cross Lake Erie in a kyack.

Beverly Sproul is bottling her own sunshine (peroxide).

Bob Turcotte is still drinking bleaching water trying to become a caucasoid. (that is a white person).

Rose Termini is giving Italian haircuts to French poodles.

Donald Ballard is now manufacturing a "Let George Do It" kit which has replaced "Do It Yourself Kits."

Richard Barrows is occupying a high position in a reinforcement factory, picking up the excess reinforcements.

Ronnie Blaisdell is the champion mouth piece tryer outer in a trumpet factory.

Judy Blatchford is making gownless evening straps.

Jane Churchard is posing for animal crackers at the Nabico Baking Company.

Pat Kelley is unable to be with us tonight because she just recently took that well known boat to China.

Robert DiNocco is now wowing them all in Hollywood after the premiere of his latest picture, "Stranded in the Jungle."

Susan Merrill is owner of the "Slap-Happy Novelty Company."

Pierre Fleuriel is Director of a French Hill Billy Band.

Marion Lamitola is the champion eyelash curler for Maybelline.

Bruce MacQuarrie is running a flop house for broken down actors.

Robert McEachern, after many years of scientific research, discovered that the reason for the silence we get from this boy is because he swallowed a bottle of glue.

John O'Neil is champion marble shooter.

Kenneth Penney left on his motor skooter graduation day and we haven't seen him since.

Gloria Provenzano is the only human mop basketball player.

Dianne Sampson is a champion lady wrestler.

Dana Smith invented the automatic catcher for energetic toast.

Arthur Stead has invented a radio controlled yo-yo called Ecila. (Alice)

Ralph Swenson has just made a great discovery that rigor-mortis is not catching.

David Walsh is a door to door salesman selling "David's Double Decker Doorknobs.'"

Bruce Wolfe, who is jerking sodas at Saugus Pharmacy, invented a cure for which there is no disease.

Heather Anderson finally has graduated from the French horn to the tuba and is "oomparr-ing" her way to success.

Atiglio Bertorelli has gone back to Italy with Penuche.

Sandra Comstock is head nurse in a mental hospital.

Nancy Craik is dancing with Lester Simmons on the Mickey Mouse Club Show.

Thornton Dakin is an instructor for safe driving.

Patricia Domey is the new winner of the hog calling contest at Exeter, N. H.

Robert Draper has more than his share of the opposite sex on his trail.

Lawrence Duffy, with his last million, bought out the 2½ Roses Company.

Herbert Gaudet is waterboy for the Washington Wetskins.

Leslie Hubbard is running a Lonely Hearts Club.

Glenn Evans has a job testing gum at the "Big Bubble" Factory.

Leroy King is working for Fat Whitney designing Supersonic Sneakers.

Jeanne Leonowert is now on the Olympic swimming team—and during the special shows she dives 90 feet into a bucket.

Leger Little is head of the chemistry department filling grapefruit with nitro-glycerin.

Betty Ludwig is bombing around in a model "T" just like in her school days.

John Benson is now the proud owner of "Bennie's Beanery."

Nancy Jameson has invented a hand dryer for wet fingernails.

Pat Kelly has invented a handless clock for people who can't tell time.

Phillip McKeever, who lost his wavy hair, is now receiving a supply from Liberace.

Carol Paltrineri is a singing waiter at Huntt's Cafeteria.

Pat Panico has finally finished a pair of mittens and her husband is wearing them with his brown shoes.

Janet Quirk is training ducks to say Quirk Quirk instead of Quack Quack, for variety.

Richard Rainford, 'shutter bug' enthusiast, has taken over Armand Studios.

Helen Sheehan is blowing noisemakers at the North Shore Sports Center.

Vicky Sullo won't be with us tonight because she has a date on Mars since her boredom with earthmen.

The absent Robert Whittredge is suffering from malnutrition.

Lee Wilson—"Lilly Willy"—public enemy No. one is being held under suspicion for name calling—(F.S.W.)

William Pasquina has finally bought himself a package of cigarettes.

Lois Prusak is making Katnip Kaper Karpets to keep kute kittens happy.

Art Rees is Vice President of the Free Loaders Society.

Ken Reilly has perfected a new frozen food product for lazy fishermen—frozen worms.

Eddie Roby has just taken to Japan the school cafeteria recipe for American chop suey. Tokyo is now a "ghost town."

Pat Schneider is whipping up parachutes for cowardly flies who are afraid to make a landing.

Carol Smith is teaching monsters,—the six year old kind!

Richard Stead has just completed a round the world tour on his unicycle. Walt Disney wants to sign him for the "Old Bear Bonga."

Ronald Walsh is wall papering the Saugus High gym with old advertisers.

William Wing is chief olive stuffer for Elsa Maxwell's parties.

Freddy Forni has just committed a king size caper in order to assure his father of a job for the rest of his life.

Donna Boyd is doing research to find out where the material goes from a hole in a sock.

Beverly Billington is demonstrating a typewriter with fingers.

Richard Clark has finally taken over Mr. Bly's job and on the side is selling mink toupees for bald headed men.

Madelyne Desimone has finally become the tallest woman in her local. Her husband is the pigmy agent in the Belgian Congo.

Judy Doherty is driving around the country in a car with no steering wheel which was made for people who are afraid to drive.

Dorothy Forward just flew in from Chicago where she presided at the National Convention of "Donut Dunkers."

Robert Eisenhaur is teaching man eating tigers to bite women.

Donald Gorham has taken over Desi Arnez's place on "I Love Lucy."

Jane Green has invented the only phony ponytail that won't lose its curl.

Rosemary Keefe is finally on Broadway. (painting stars on the dressing room doors).

Carlene Lee is canning sardines in Norway.

Dorothy Kyle is busy at the Saugus Public Library. The Dewey Decimal System still has her confused.

Teddy MacMillan is now playing his wild sax for the Elvis Pretzel Band!

Eleanor Metcalf has perfected a coreless apple on her farm.

Lorraine Murray is the only bullfighter in Spain who speaks broken Spanish.

Pete Orlando, the famed guitarist, has just published a new book entitled, "How to Play the Guitar in 101 Easy Lessons."

Robert Bertram is bouncing around the country making rubber biscuits for the Badweek Rubber Company.

Maurie Cunningham—As we are waiting we can hear the rattle of cans and here comes Maurie, the best dressed garbage man.

Norman Devonshire is working for the circus, driving a model airplane full of midgets.

Michael Duffy is running stationary elevators for dizzy people.

Joanne Emma is now an auctioneeress selling the furniture from the old Saugus High School which has just recently been torn down.

Billy Gage has just been named president of the L.H.M.A. (Long-haired Musicians Association).

Linda Grey was last heard of on a safari hunting tigers with a butter knife.

John Hurley has just discovered that he is a parrot because he learned in English that a parrot has a vocabulary of 200 to 300 words. Gee John, you never should have taken the time to count them.

Mary Leahy, "Speedy Mary" has just come in first at the Annapolis Speedway.

Stephen London is drumming up business for portable lockers for lazy people.

Nina Moody is the originator of "Ellie's Moocher Club" which is sending Care packages to underprivileged elephants.

Donald Murray is selling toothbrushes to "Bucky Beavers."

James O'Shea is giving driving lessons on motor skooters.

Robert Parent is running a wild boar farm, the first in Massachusetts.

Peter Quinn is selling "King Midgets" and is a typing teacher in his spare time.

Lawrence Ramsdell is sailing to Cuba in Rubadub's tuba tub, towed by a Swallow, (David that is).

Walter Sellenberg is making decorative corks to fill the holes in your head.

Gary Singer is high up in the suede stilt business.

Dave Rice is taking Hercules place holding up the world in Rockefeller Center.

Suzanne Babcock is making goofy golf balls for smart people.

Ruth Spencer now owns her own orlon "U-wear-it" eyebrow company.

Robert Stead is truant officer for the Boston Public Schools.

Bruce White is mowing lawns for house-boats in Death Valley.

Herbert Wing is manufacturing "Wing Ding Sponges." (A sponge with no holes).

Lewis Young made her debut playing "Chopsticks" at the president's ball.

Jeanette Girard has invented a new perfume called "My Goodness-No. 10."

Shirley Hover has just designed blue tires with pink sidewalls so you can have a flat in technicolor.

Pearl Bates is now sole owner of the Focus and Annual, after many years of collecting for it.

Thomas Satchmo Bryant is now playing his debut in Keyna, Africa.

Maureen Carter is a three star matron in the Danvers Sanatorium.

Carol Danahy is indulging in the serious sport of teaching cheerleading to the natives of Timbuktu.

Nancy Devitt is training carrier pigeons to do her work.

Donald David is going to a world renowned school which specializes in teaching checkers in seven languages.

John Fay owns his own insurance company and still cannot insure his car.

John Ferrera owns his own cigarette vending machine company. He smokes his own cigarettes.

Christine Hagen is now crossing Canada in a covered wagon.

Eileen Harvey is teaching interpretive dancing to a group of newly arrived space men.

Sylvia Hatch cannot be here due to the weather conditions in Kennbunk,—17 inches of snow.

Rita Maillet is modeling leopard skin sneakers for Zimmins.

Joseph Malio is suffering from indigestion, he swallowed a dip stick thinking it was a piece of licorice.

Arthur Nicholas has purchased his own parking lot; so what if it's in the Northern part of Alaska.

Ernest Nyman has suffered a great loss in the stock exchange and is now riding around in a Crosley.

Nancy Paynter is drawing pictures of twin headed giraffes for New Zealand head hunters.

Marjorie Pitman is posing for animated cartoons.

Robert Poalletta is the operator and proud owner of the Bryl Cream Company.

Richard Mills is publisher of pick pocket edition of the short story.

Pat Donovan and Karen Mahoney are very successful business women making artificial flowers for Toni the Florist.

Edmund Poole is not with us today because he's just too shook up, he's taking his driving test tomorrow.

Alan Roberts is writing for Looney Toons after his terrific essay.

Bernice Roberts has just built a shell pink house for her trained dogs.

David Soper is raising Siberian huskies in Death Valley.

Leonard Spadafora is teaching carp to swim up stream in the rice patties of China in hopes that they may reach America.

Marilyn Thibault is on a safari in search of her own life "size pink elephants."

Lillian Trefry is attending Heather's I.B.M. school (I belong to the Mollies).

John Secor is now manufacturing white buck engineering boots.

Robert Kodzis, who is being very ably assisted by John Gannon, is conducting a column "Advice to the Lovelorn" for a national syndicate.

Judy Oljey is now running a book report service for Mr. Burn's dumb pupils.

Mary Patti, a well known chemist, has just blown up a famous laberatory and is unable to be with us today as she is home suffering from a hangnail.

Margaret Petrie and Eddie Vickers are making out all right on their Puny Petunia Farm ! ! !

Bruce Platt has a year round job in Alaska teaching hockey to the penguins.

Carolyn Porter is now nursing on the Blackfoot Indian Reservation in Nevada. She replaced the medicine man.

Joan Sacca, Marion Lambert, Frances Leggett are trick riders at the rodeo and have just won first prize as the only bareback riders able to ride "no feet" and thread a needle with their toes.

Bruce Smith is the reason everyone is happy tonight. We're celebrating his graduation. Wonders never cease ! ! !

Joe Stazinski, because of his father's influence, is working in the G. E. pushing his way forward. (with a broom).

Robert Terpstra is working in the Wild Goose Zoo trying to keep the place spotless, but the leopards give him trouble.

Phil Beauchesne perfected technicolor dreams for those who are always in a fog.

Donald Chapman is now manufacturing gum for toothless tad poles.

Sara Cogliano has the first patient on a spaghetti straightener.

Jimmy D'Amico is modeling turtleneck sweaters for shell-less turtles.

Billy Flanagan is now demonstrating Slumberless mattresses and is resting comfortably in the window of Zimman's. Pile in and see him sometime.

John Hill is making mountains out of molehills.

Paul Maguire has lost 398 pounds since we last saw him. He has been dieting for two and a half years now in order to get out of the house, but still can't make it.

Catherine Merenda, upon reading that fish love music, immediately set up a music conservatory in the middle of the Atlantic Ocean to teach fish to sing.

Sandy Moss is providing the sound effects for the new movie "The Laughing Hyenas."

Tommy Grella is living in a house with no walls or roofs because he doesn't like a cooped up feeling.

James Hohmann has taken Mr. Burn's place and is now holding the position of English teacher in S. H. S.

James Currier's finger got caught in a faucet trying to stop the drip.

Charlene Stowe runs a pawn shop for broken down musicians.

Jimmy Hughes is giving D. A.'s to African bushmen.

Phyllis Essery and Lonnie Dawson are the top typists in the United States working on top of the Empire State Building.

Shirley Demers is working outside the Tunnel of Love. Her laugh is quite popular these days.

Sally Richards is now taking over Horatio Hornblower's position as Liberace's official candle snuffer.

Carolyn Layden is working for Scuffling Scuffy Shoe Company as head of the department of "Pennie Putters" (pennies are now supplied for loafers).

Paulette Bevilacqua is the executive to the President of the Baggie Burlap Bags Company. She does a little modeling on the side.

Carol Perry has taken over her father's business of the Perry's Pickled Pickle and Peppers Corp.

Lorraine Dykens is co-owners of the Healy Bottling Co. She dances home after a day's work.

Barbara Teague is working for Madame Quiamie as one of her very efficient tea leaf readers.

Joanne Caso is working in the Home Ec. Dept. teaching the girls about their push button homes.

Priscilla Turner is now proud owner of a few caddies and other luxuries as a result of the record "Priscilla."

Carol Zulkowski and Jerry Swanson are conducting a tour of Saugus Center showing the seven wonders of the center-Iron Works, Town Hall, State Theater, Railroad Station, Iron Pot, Rat Hole, and Slop Shop.

Nancy Casey, on her TV debut, was offered a job by the Maharajah, charming snakes.

Janet Quirk
Carolyn Pindari
Charlene Stowe

Rosemary Keefe
Nancy Jameson
Shirley Hover
Heather Anderson

Robert Turcotte
Kenneth Reilley
Robert Kodzis
Lester Simmons

things we learned about . . .

JUNIOR AND SENIOR PROMS

MOONLIGHT AND ROSES

AUTUMN LEAVES

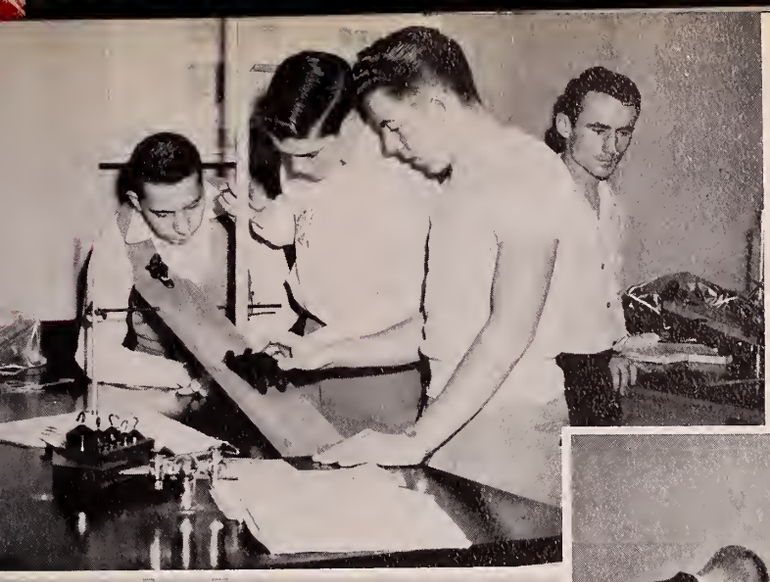

CLASS MOTTO:

"Man's inspiration is the challenge of tomorrow."

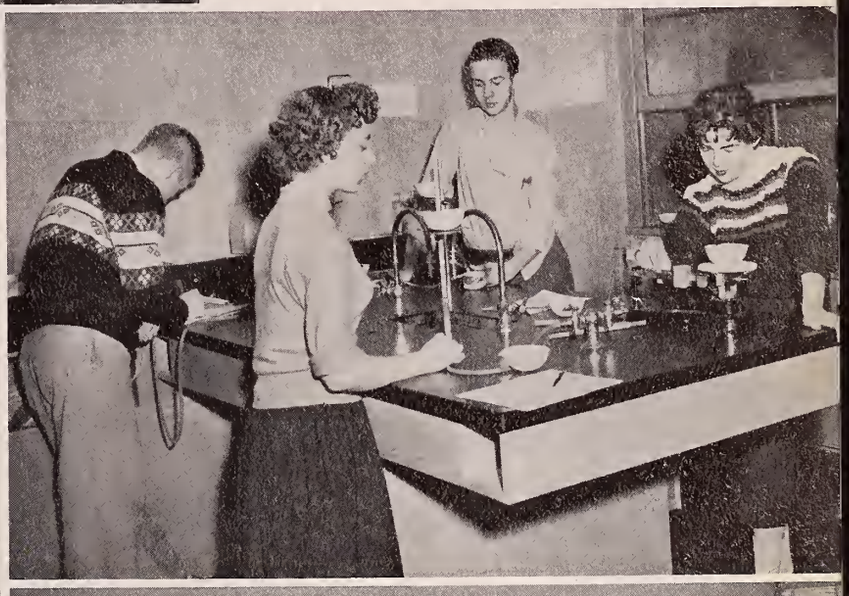

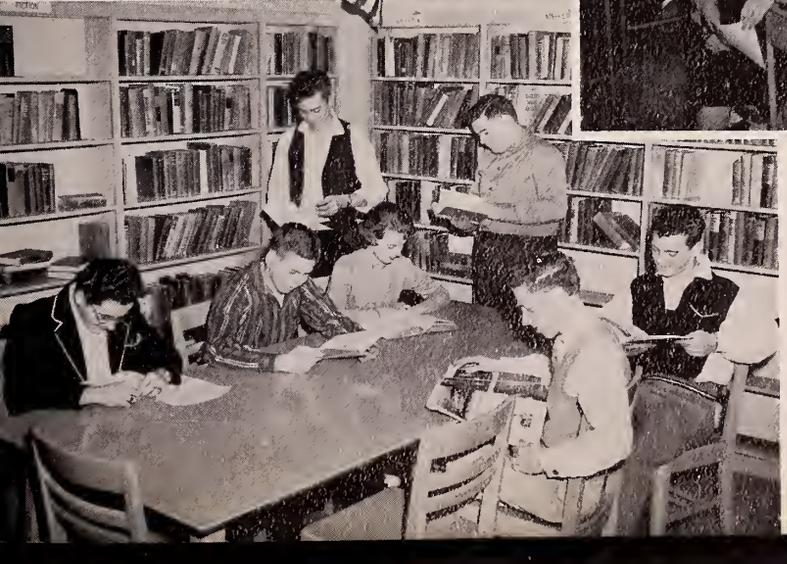

CLASS COLORS:

Red and Silver

WE REMEMBER

UNDERCLASSMEN

JUNIOR CLASS
OFFICERS

FRESHMAN CLASS
OFFICERS

SOPHOMORE CLASS
OFFICERS

E-106
MISS E. RAVESI

JUN

E-108
MR. R. EVANS

E-110
MRS. E. O'BRIEN

CLASS
MR

E-112
MR. G. McKAY

ORS

E-113
MR. J. SCARBOROUGH

E-114
MRS. A. LARSEN

ADVISOR
EVANS

E-115
MISS M. BEAULIEU

E-116
MR. C. MOSCHELLA

SOPHC

W-101
MRS. I. ADLINGTON

W-103
MRS. P. KORN

W-105
MR. W. McCULLOUGH

MORES

W-106
MR. R. STEEVES

W-108
MISS L. SOLOMITA

W-110
MR. K. FREDRICKSON

W-112
MR. E. SIROIS

W-114
MISS C. DONLEY

C-101
MR. E. FALZARANO

CLASS

C-103
MRS. L. HENNIGAR

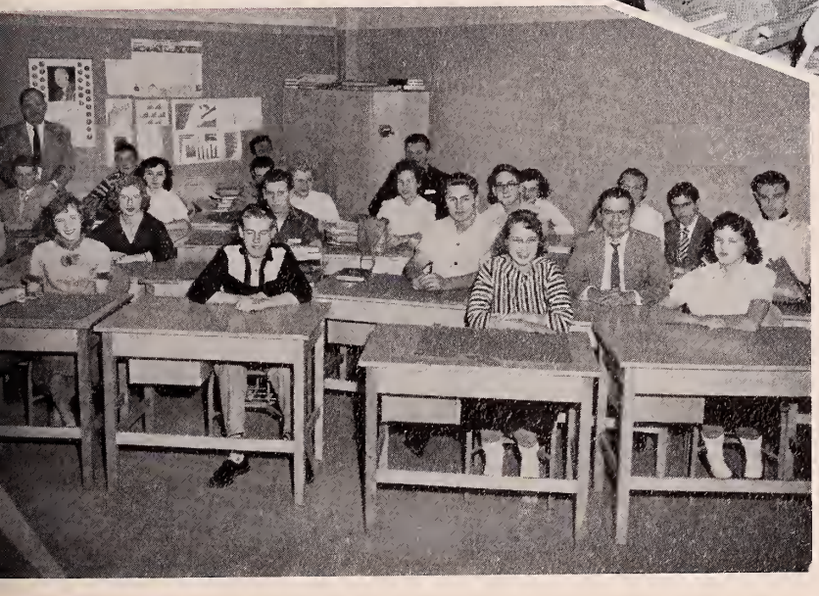

C-107
MR. A. PINCISS

ADVISOR . . .
MISS HAYES

Advisor
MISS HAYES

FRES

C-114
MRS. C. SHUFF

C-120
MISS A. RESTIVO

CLASS ADVISOR

C-122
MR. R. McTIGUE

MEN

C-114 A
MISS P. SHEA

C-121
MR. A. STROUT

...
MISS
JOHNSON

C-123
MR. M. HAZEL

E-112
MISS M. POOLE

W-107
MRS. A. WILSON

W-111
MISS L. HAYES

W-105
MISS E. JOHNSON

W-109
MRS. R. KELLEY

W-113
MISS H. TOWLE

TALENT NIGHT

CLUB PRESIDENTS

ANNUAL EDITORS

Pearl Bates
Mary Patti

BUSINESS STAFF

Martha Horgan, Joanne Firth, Sally Richards, Lorna Dawson, Priscilla Turner, Joanne Caso, Sandra Losano, Carolyn Layden, Madeleyne DeSimone, Paulette Bevilacqua, Judith Simmons, Lorraine Dykens, Lorraine Reed.

SENIOR GLOSSY COMMITTEE

John Secor, Mary Leahy, Shirley Demers, Suzan Merill, Maurice Cunningham, Nancy Devitt, Carol Danahy, Carol Smith, Judy Doherty.

TYPISTS

Lorraine Dykens, Joanne Caso, Lorraine Reed, Martha Horgan, Joanne Firth, Paulette Bevilacqua, Phyllis Essery.

FOCUS EDITORS

Nancy Sargent
Jill Bentley

FOCUS STAFF

GIRLS' CLUB CABINET

President
HEATHER ANDERSON

Vice President
ELAINE NEWTON

Secretary
NANCY RUMSON

Treasurer
DOROTHY DIAMOND

BOYS' CLUB CABINET

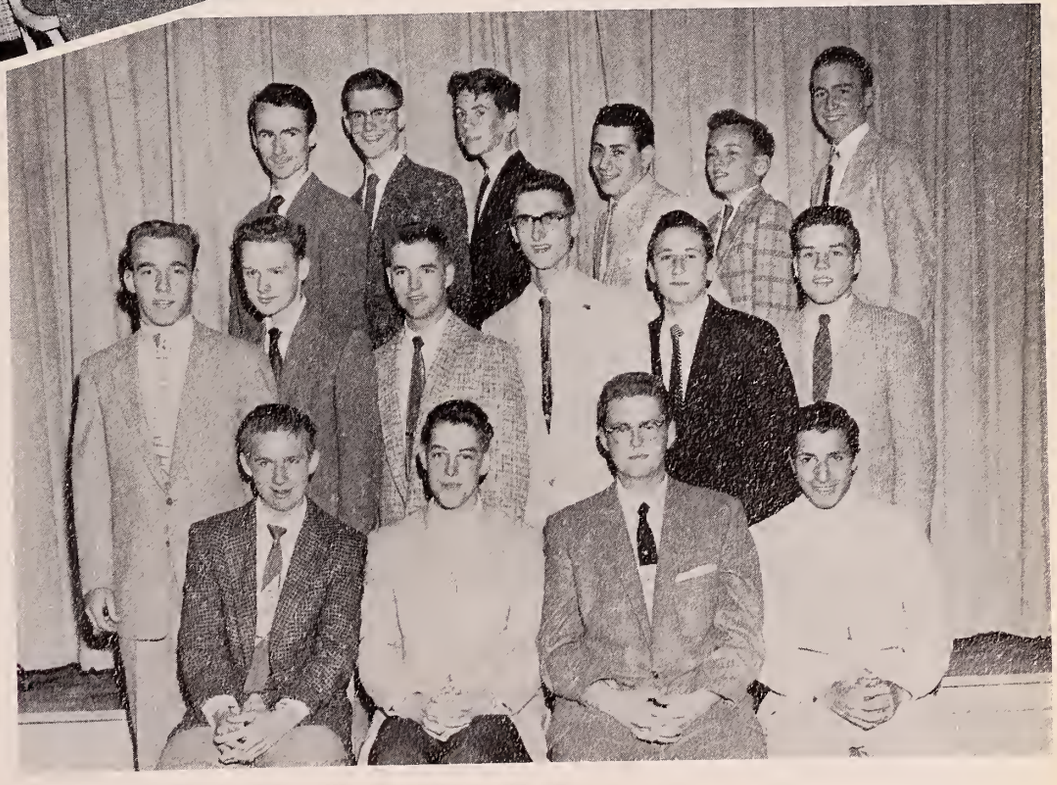

President
THOMAS GRELLA

Vice President
STEPHEN POOLE

Secretary
HAZEN WATSON

Treasurer
PAUL MAQUIRE

JUNIOR RED CROSS

President SANDRA PETERSON

Vice President ANN PETRIE

Secretary NANCY YANOFSKY

Treasurer CAROL DANAHY

President ..... JOHN SECOR

Vice President ..... GAIL AHMAN

Secretary ..... CLAIRE WORMSTEAD

Treasurer ..... PEARL BATES

STUDENT COUNCIL

NATIONAL HONOR SOCIETY

President
MARY PATTI

Vice President
MARY LEAHY

Secretary
PATRICIA DOMEY

Treasurer
MICHAEL DUFFY

DRAMATIC CLUB

President
PATRICIA DONOVAN

Vice President
SANDRA LOSANO

Secretary
PATRICIA DOMEY

Treasurer
CARLENE LEE

STUDENT EXCHANGE COMMITTEE

Sally Richards
Stephen London
Thomas Grella
John Secor
Heather Anderson

CAREER CONFERENCE COMMITTEE

R. Rohrbacker
Richard Stevens
Bruce Wolfe
Peter Roy
Gail Ahman
Jill Bentley
Carol Danahy
Susan Merrill

USHERETTES

Captain—Janet Quirk

First Lieutenant—Patricia Donovan

Second Lieutenant—Carolyn Pindari

VISUAL AIDS

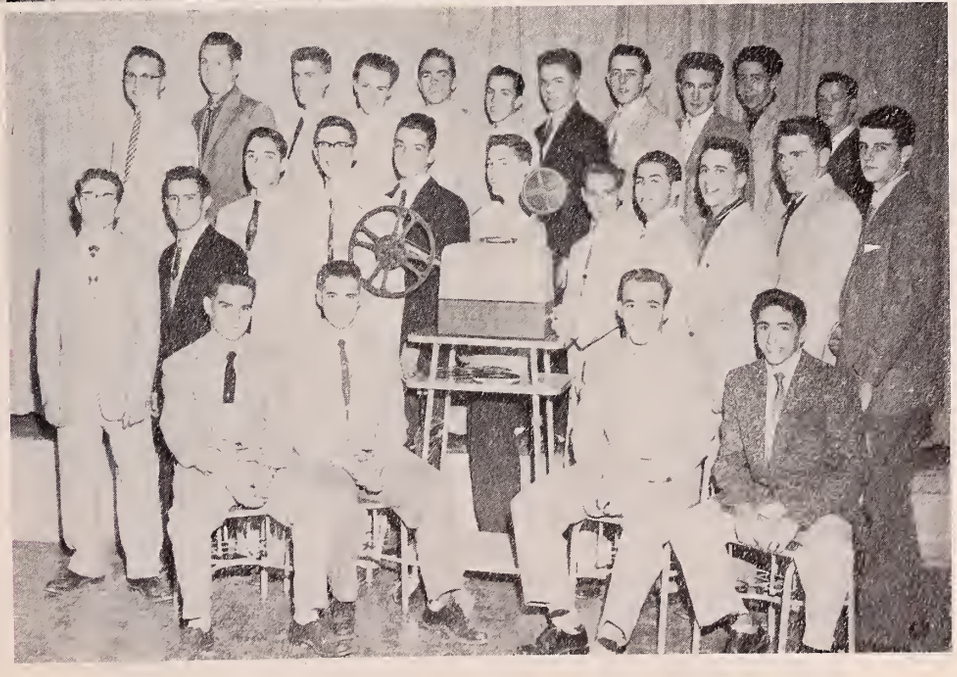

President
BRUCE PLATT

Vice President
PETER ORLANDO

Secretary
PETER ROY

Treasurer
JOHN SECOR

SKI CLUB

President
EDWARD ROBY

Vice President
PETER ROY

Treasurer
LORNA DAWSON

Secretary
JUDITH DOHERTY

CAMERA CLUB

President
ALAN McLELLAN

Vice President
DONALD KROITZSH

Treasurer
FLORENCE HOWELL

Secretary
MARY ELLEN DREW

PEP SQUAD

Treasurer, Roberta Regan; Secretary, Judith Franklin; President, Janice Case.

SAHICO CLUB

President
SALLY RICHARDS

Vice President
CAROLYN LAYDEN

Treasurer
JOANNE FIRTH

Secretary
NANCY CASEY

MARSHALL SQUAD

Captain Camella Colanton

GLEE CLUB

President
CAROL SMITH

Vice President
RICHARD STEVENS

Treasurer
DAVID HUGGINS

Secretary
WESLEY HOLLETT

BAND

President, Theodore MacMillan; Vice President, David Healey; Treasurer, Nancy Casey; Secretary, Sally Richards.

CHEERLEADERS

Captain, Patricia Domey
Carol Danahy
Nina Moody
Antonia Corviello
Sandra Peterson
Robert Johnson
Priscilla Copeland
Marilyn Wall

Drum Majorette, Karen Mahoney
Helen Sheehan
Anne Petrie
Katherine Trepsas
Ruth Spencer
Jean Leonawert
Jane Churchard
Beverly Sproul
Lorraine Dykens

TWIRLERS

GIRLS' CLUB DANCE

SPORTS

NO CAPTAINS

SAUGUS

SCHEDULE an

Revere	18
Saugus	7
Marblehead	35
Beverly	19
Saugus	6
Classical	6
Saugus	19
Saugus	18

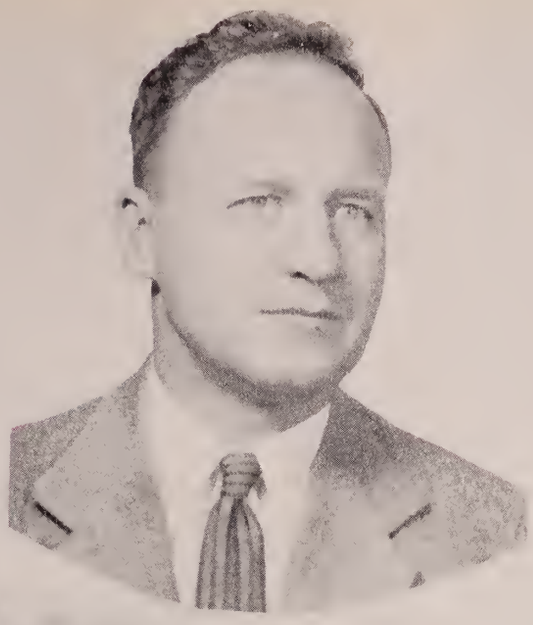

SACHEMS

SCORES	
English	25
Gloucester	20
Brookline	18
Saugus	35
Saugus	13
Saugus	13
Saugus	7
Peabody	6

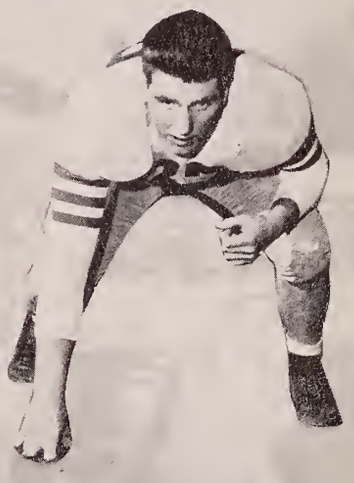

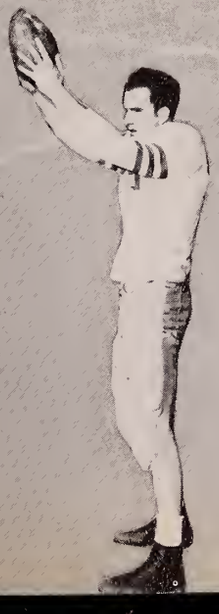

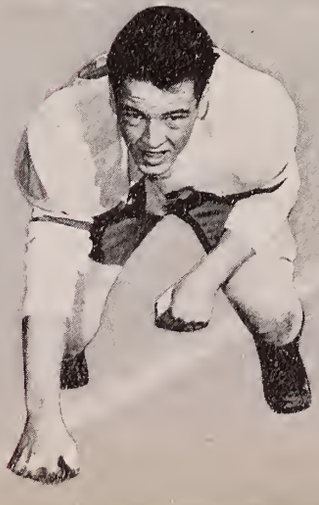

FOOTBALL

First row: Haley, Pevri, Tenaglia, Beaton, Mitchell, Lucey, Riley, Boyel, Moynihan. Second row: Ellis, Banks, Barrows, Orlando, Grella, Platt, O'Neil, Rice, Little, Roy, Gorham, Naples, Allen. Third row: Coach Scarborough, Anderson, Maker, Whittredge, Jackson,

Cameau, Glebus, Light, Corbett, Barry, Rohrbacker, Collins, Lavuola, Coach Janusas.

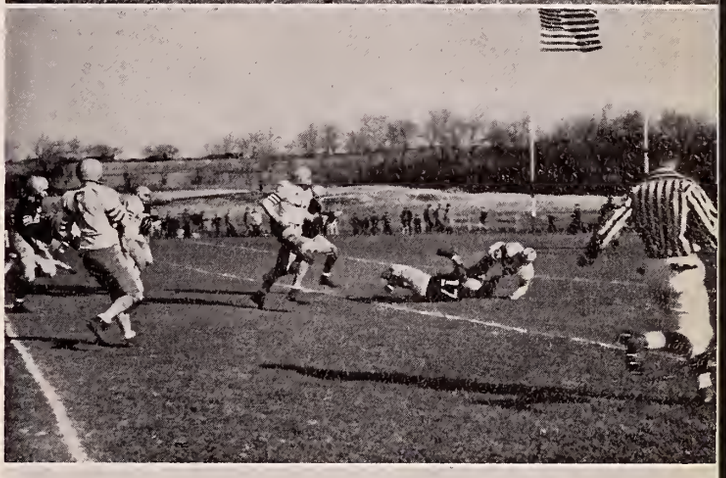

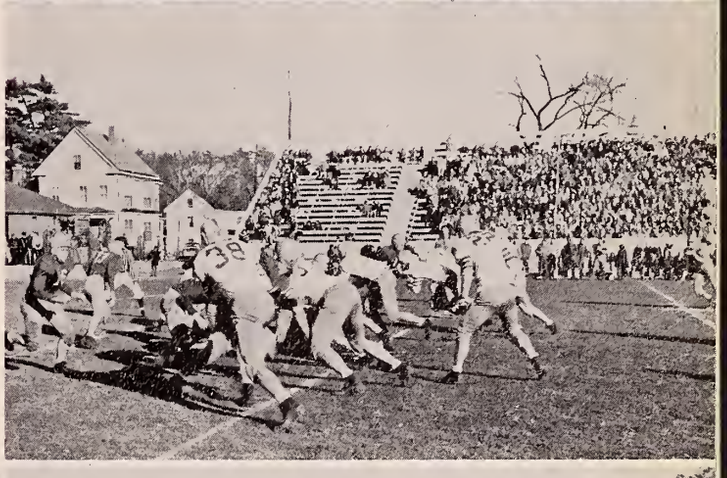

HOCKEY

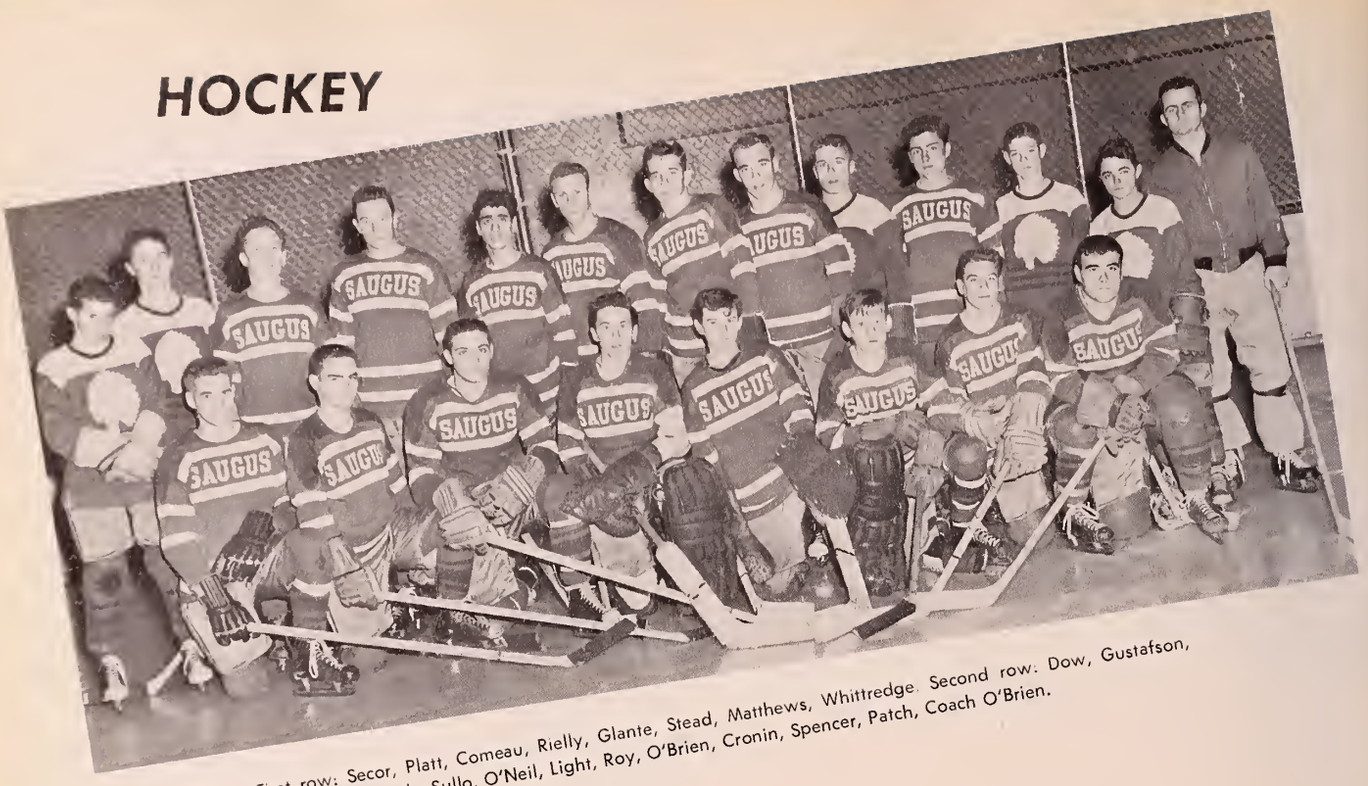

First row: Secor, Platt, Comeau, Rielly, Glante, Stead, Matthews, Whittredge. Second row: Dow, Gustafson, Standish, Edmunds, Sullo, O'Neil, Light, Roy, O'Brien, Cronin, Spencer, Patch, Coach O'Brien.

SCORES

Saugus	2	Beverly	2
Saugus	2	Peabody	2
Saugus	5	St. John's	3
Saugus	1	Woburn	1
Saugus	3	Marblehead	3
English	7	Saugus	1
Saugus	5	Winchester	3
Swampscott	5	Saugus	2
Saugus	7	Revere	3
Saugus	8	Salem	5
Danvers	3	Saugus	0
Gloucester	3	Saugus	2
Amesbury	7	Saugus	0
Classical	4	Saugus	0

BOYS'

BASKETBALL SCORES

North Andover	80	Saugus	60
Winthrop	56	Saugus	52
Classical	62	Saugus	48
Saugus	50	Beverly	48
Alumni	52	Saugus	48
Lawrence	58	Saugus	45
Salem	64	Saugus	52
English	72	Saugus	38
Gloucester	47	Saugus	44
Peabody	63	Saugus	54
Saugus	63	Classical	42
Beverly	47	Saugus	44
Lawrence	78	Saugus	58
Salem	72	Saugus	54
English	72	Saugus	
Saugus	64	Gloucester	57
Haverhill	64	Saugus	40
Peabody	72	Saugus	54

Grella, Willson, Amabile, Barrows, Jackson, Fay, Goldstein, Rohrbacker, Rice, Peach, Barry.

BASKETBALL

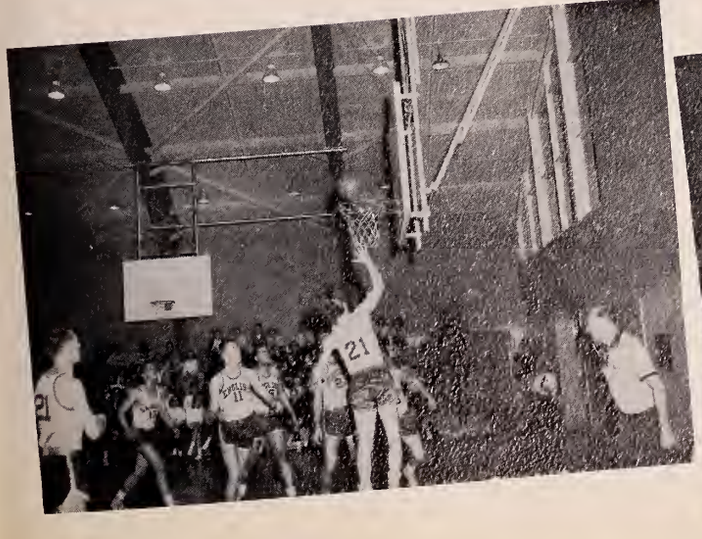

GIRLS' BASKETBALL

BASKETBALL SCORES

Beverly	61	Saugus	26
Malden	40	Saugus	13
Salem	34	Saugus	24
Beverly	52	Saugus	10
Woburn	35	Saugus	26
Salem	38	Saugus	29
Saugus	31	Revere	22

First row: J. Adams, Jameson, Charbra, Starrett, Simmons, Johnson, Bates, Doucette. Second row: Dodge, Maddin, Dow, Pindari, Carter, A. Adams, Lambert. Third row: Coach, Mrs. Wentworth, Vazzana, Gay, Yanofsky, Moss; Score keeper: Domey. Absent: Morrill.

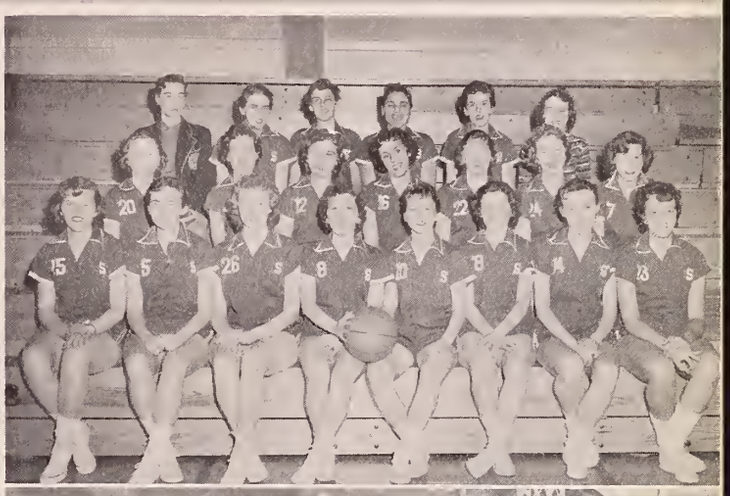

'56 BASEBALL

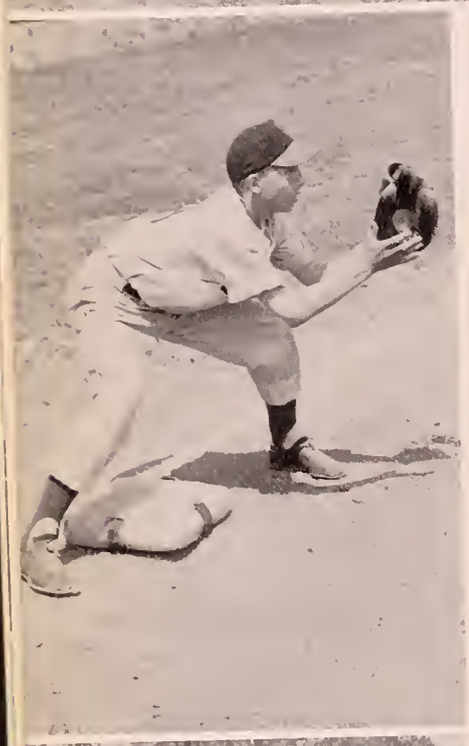

MEMENTOS OF A WONDERFUL SEASON

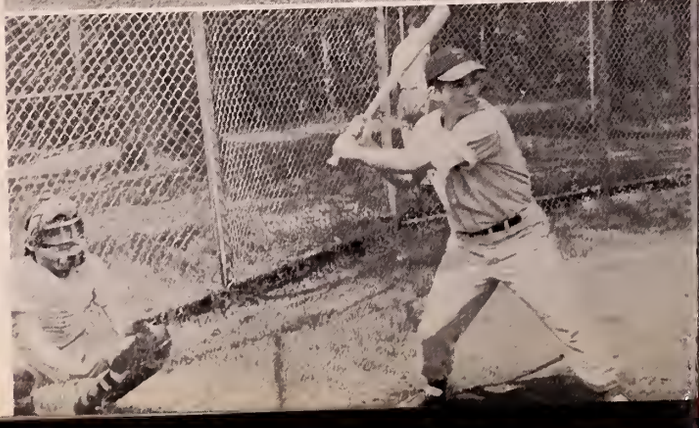

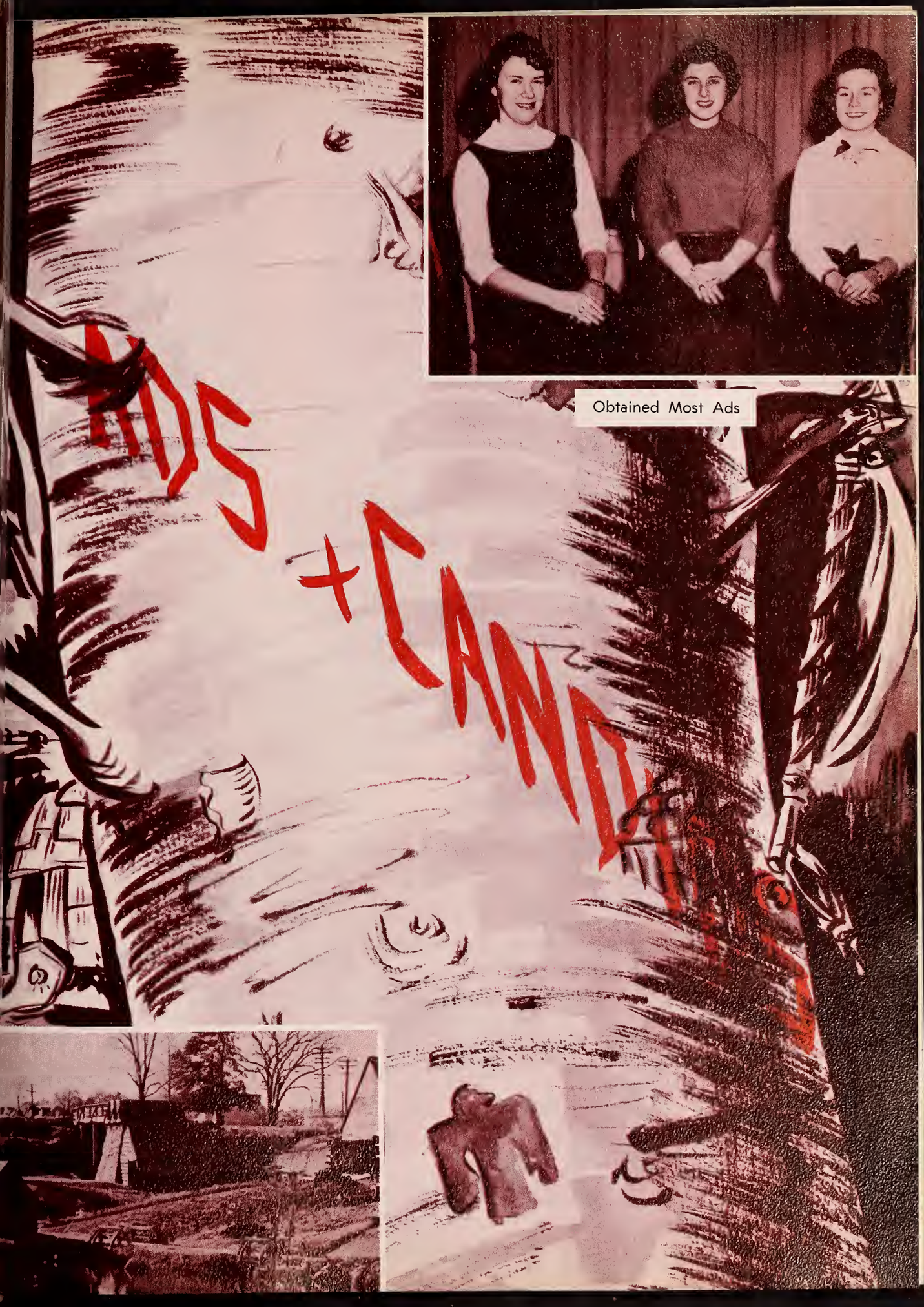

Obtained Most Ads

CUSTODIANS

SERVICE
WITH A
"SMILE"

For
Personalized
Yearbook Photography

THE ARMAND STUDIO

Official Tontoquonian Photographers
for
'52, '53, '54, '55, '56, '57

THE CLASS OF '57

Extends
Best Wishes
to
All
UNDERGRADUATES
of
S. H. S.

SHOPPING FOR A JOB?

CHECK WHAT YOU WANT:

- ☐ *Good starting salary with regular raises*
- ☐ *Pleasant work with other girls and young men*
- ☐ *Prestige of a responsible job with a well-known and respected company*

If your list shows three checks, then you should check into what the Telephone Company has to offer you. Smart girls are doing it now, before they graduate from high school. Come in and see our employment interviewer soon. You'll enjoy talking with her.

Act now, and you can say with pride, "I'm all set! I'm going to work with the Telephone Company!"

See the Guidance Counselor at your school, and talk first with her about when and where to apply.

NEW ENGLAND TELEPHONE AND TELEGRAPH COMPANY

Josten's

Represented by;

FRED J. FLYNN

28 Woodcliffe Road

Lexington, Massachusetts

tel. VO 2-5751

OFFICIAL JEWELERS to the CLASS OF 1957 AND 1958

JOSTENS

OWATONNA, MINNESOTA

FINE CLASS RINGS
ANNOUNCEMENTS
YEARBOOKS
AWARDS

Best Wishes

TO THE STAFF AND READERS OF

"THE TONTOQUONIAN"

ONE OF THE FINEST SCHOOL PUBLICATIONS IN

MASSACHUSETTS

Just as "The Tontoquonian" covers school news completely and interestingly, so The Lynn Item covers general news of Saugus and the rest of Greater Lynn.

LYNN DAILY EVENING ITEM

Compliments of
ADVENTURE
CAR HOP
RESTAURANT

"EAT IN YOUR CAR"
Newburyport Turnpike

Let Kennedy's
UNDERGRAD SHOPS cue you . . .

WHAT'S NEW . . . WHAT'S SMART . . . WHAT'S WANTED
We've got our ears to the ground — ready to pick up the newest ideas — the big trends — the wanted fad-items . . . and have 'em for you when you want 'em! Here's where you'll find everything that makes a first-rate wardrobe . . . all arranged for your easy, speedy shopping!

KENNEDY'S

BOSTON • FRAMINGHAM • PROVIDENCE
WORCESTER • SPRINGFIELD • HARTFORD
BROCKTON • MANCHESTER

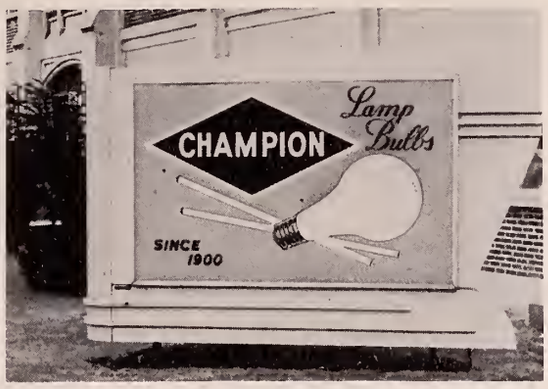

CONGRATULATIONS
TO THE
CLASS OF 1957

THE
CHAMPION LAMP WORKS

600 BROAD STREET
LYNN, MASS.
A Good Place to Work
Since 1900

CONGRATULATIONS TO THE
MEMBERS OF THE GRADUATING CLASS

From

H. P. HOOD & SONS

Milk and Ice Cream

AVAILABLE IN YOUR CAFETERIA

SAHICO CLUB

HALLOWEEN PARTY

W. ERNEST LIGHT

Printer

5 COLUMBUS AVENUE

SAUGUS, MASSACHUSETTS

Tel. SAugus 8-0592

CHEVROLET

HANSON CHEVROLET, INC.

Sales — Service — Parts

CLIFTONDALE SQUARE

519 Lincoln Avenue

Saugus, Mass.

Tel. SAugus 8-1887 or 8-1888

MASSACHUSETTS MOTION PICTURE SERVICE

Complete Photographic Supplies

One of New England's Largest Film Rental Libraries

35 MARKET STREET LYNN, MASS.

Telephone LYnn 5-6664 — 5-6665

THE SAUGUS ADVERTISER

Your Home Town Paper

CONGRATULATIONS

CLASS OF 1957

SAUGUS HIGH SCHOOL

Bands, Twirlers, and Director

SMITH CORONA!

The World's Fastest Portable Typewriter

☆

HELPS YOU IMPROVE YOUR MARKS!

Service Dept. Located on the Premises!

Guaranteed 1 Year!

ALLEN STATIONERY CO.

110 Munroe St., LYnn 3-9720

NELSON'S
FLOWERS

TREASURE HOUSE
of
ATTRACTIVE GIFTS
for the
MODERN YOUTH
ARTHUR STERN
Jeweler
Union Cor. Buffum Street
LYNN

E. DEMAKES & CO.
INC.
Lynn, Mass.
Manufacturers of
HOLIDAY BRAND
Fine Cooked Meats
37 Waterhill St. LYnn 5-1557

Compliments of
CLASS OF 1959

BUTLER
DRUG CO., INC.
Prescription Specialists

Diamonds Watches
Jewelry
PETER L. GRADY
JEWELER
Watch, Clock, and Jewelry
Repairing
468 LINCOLN AVENUE, SAUGUS
Next to Saugus Trust Co.
Telephone SAugus 8-1125

C. E. WHITTEN
& SONS

BUICK CARS

Lynn — Salem — Beverly

FULLERTON
FUNERAL
HOME

325 Central Street
SAUGUS

REVERE KNITTING
MILLS
FACTORY STORE, INC.

"S" SWEATER HEADQUARTERS
Manufacturers' Distributor of School
and Club Award Sweaters
and Jackets
108 FERRY STREET
MALDEN 48, MASS.

Compliments of

CLIFTONDALE
WOODWORKING
COMPANY
(Incorporated)

P. E. AGERSEA, Pres.

Tel.: SAugus 8-0020 REvere 8-2013
SAUGUS, MASSACHUSETTS

Tel. SAugus 8-2223
BRUHM'S SERVICE STATION
Expert Auto Repairing
Carburetor and Generator Work
99 Lincoln Avenue Saugus, Mass.

FEINSTEIN'S
MEN'S SHOP
WORK CLOTHES — PANTS — SPORTS WEAR
Haberdashers
79-87 Munroe Street, Lynn, Mass.
Phone LYnn 2-6285

REAL ESTATE
We Want Listings — We Have the Buyers
DAHLENS STORE
133 Winter Street
Tel. SAugus 8-0560

"SEW AND SAVE"
at
THE MILL STORE
on the TURNPIKE
Complete Line of Sewing Needs
for "YOU"
SAugus 8-0525

BEST WISHES
to the Class of 1957
From the Officers and Members
of the
NATIONAL HONOR SOCIETY

Compliments of
NEW ENGLAND STORES
478 Lincoln Avenue

ASLIN'S SERVICE STATION
Motor Tune-Up and Brakes
538 Central Street
Tel. SAugus 8-3143

THE TREASURE CHEST
Gifts, Greeting Cards
Stationery Toys
Cliftondale Square SA 8-1625

Compliments of
SHERMAN'S MARKET

FONTAINE'S
for Fine Foods
LYNN AND SALEM

Compliments
of
CLIFTONDALE
PAINT AND WALLPAPER

Compliments of
DR. JOHN L. SILVER

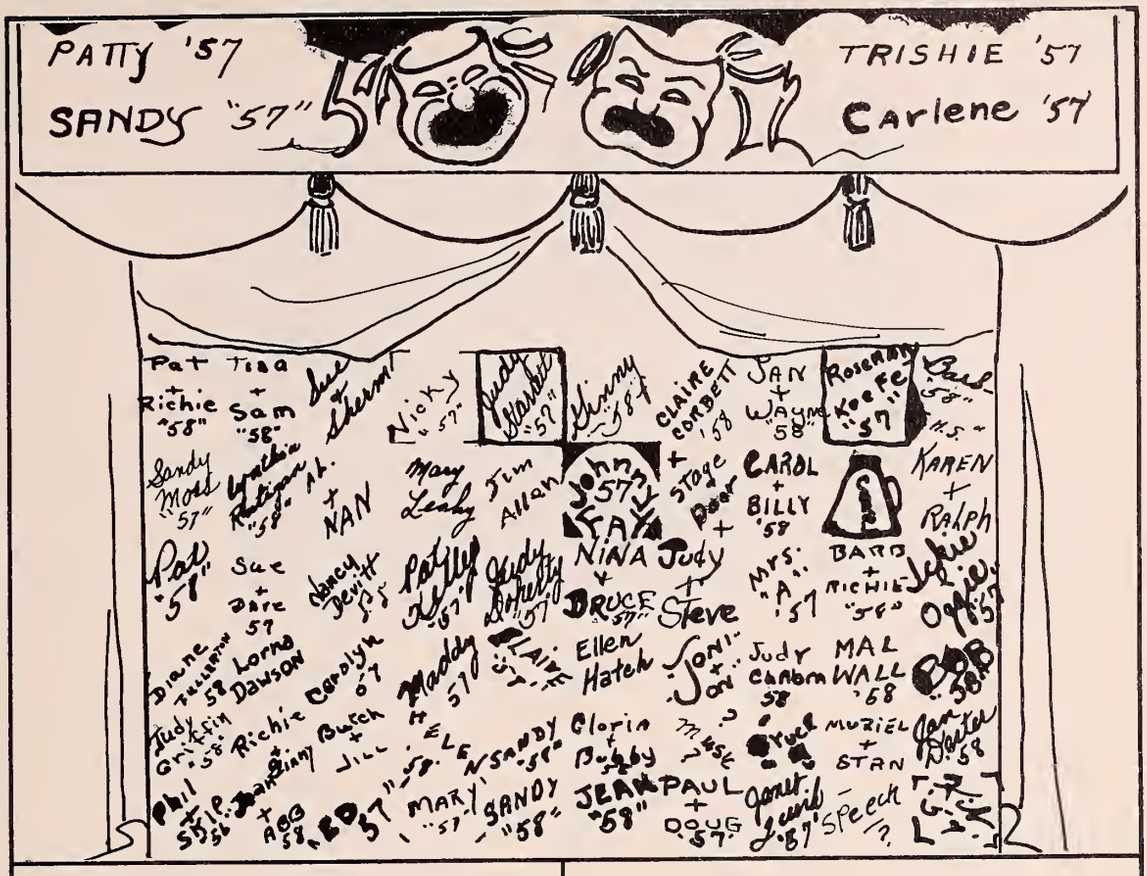

If It's Cleaned by
PARISIAN
"It's Well Done"
That's What Everybody Says
About Our Dry Cleaning
and Fur Storage
PARISIAN
Cleaners — Furriers
Lynn 2-3590

Compliments of . . .
LUDWIG'S CLEANERS
INC.
73 Vine Street Saugus, Mass.

Tel. SA. 8-2889 Evenings SA. 8-2431
HERBERT W. SPENCE
Real Estate — Insurance
Notary Public
306 CENTRAL ST. SAUGUS, MASS.

Compliments of
DR. AND MRS.
HAROLD W. BLY

RUSSO'S
CANDY HOUSE
Kitchen Fresh Candies
Made and Sold on the Premises
Junction Route No. 1
and Lynn Fells Parkway
SAUGUS, MASSACHUSETTS

Compliments
of
CHICKLAND
BARBECUE

NORTH SHORE NURSERIES
& FLORISTS
221 Broadway Saugus
TEL. SA 8-0878

Buy Your
SPORTING GOODS, TOYS
AND BICYCLES
From
LYNN
SPORTING GOODS
COMPANY
455 WASHINGTON STREET
LYNN, MASS.

Compliments
of
WALLACE E. LONG
& SON

SAUGUS
TRUST
COMPANY
Complete
Banking Service

Compliments of

THE SAUGUS HIGH SCHOOL GLEE CLUB, 1956-1957

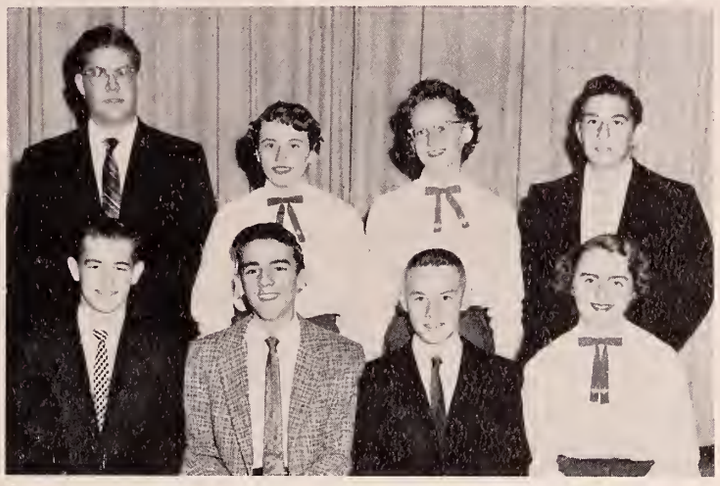

Treas. David Huggins; Sec. Wesley Hollett; V. Pres. Richard Stevens; Pres. Carol Smith. Planning Board: Geoffrey Weiner, Dione Fullerton, Linda Kyle, Kenneth Goodman.

SPECIALIZED BUSINESS TRAINING

Security — Opportunity — Success

ACCOUNTING
SECRETARIAL
BUSINESS MACHINES
BUSINESS ADMINISTRATION

Start With Summer Classes in June
Continue With Fall Diploma Classes in September
Students May Enter Any Monday

MALDEN BUSINESS SCHOOL

Dowling Building Malden Square MA 2-8200

CLIFTONDALE ELECTRONICS Television, Radio Service and Sales Latest Hit Records CLIFTONDALE SQUARE SAugus 8-1865	Compliments of . . . CHARLES M. SWEENEY
Compliments of . . . GIBBS OIL CO. Turnpike SAUGUS, MASSACHUSETTS	Compliments of . . . SAUGUS PHARMACY
THE GIRLS' CLUB	THE PARK PRESS, INC. Printers Fifteen Main Street, Saugus, Mass. Telephone SAugus 8-0315
Phone: SA 8-0070 Electric Wiring PERCY A. OWENS Automobile Repairing Refrigeration and Oil Burner Service 542 LINCOLN AVENUE SAUGUS, MASS.	PARSONS Coal — Oil — Coke LYNN POWER BURNERS SAugus 8-1300
DONOVAN'S FLOWERS 235 Broadway Telephone SAugus 8-1890	Compliments of HOFFMAN'S Cliftondale Square WEARING APPAREL
Compliments of . . . BOYS' CLUB	STACKPOLES General Electric Major Appliances 27 Market St. 957 Western Ave. LYNN

Compliments of
STATE THEATRE

Compliments of
HYGIENIC LAUNDRY

Invisible Shoe Repairing
We Repair Your Old Shoes Like New
Shoes Shined and Cleaned
Laces and Polishes
CHARLIE'S SHOE REPAIRING
451 Lincoln Ave. (Next to Post Office)

A. COGLIANO FOOD MART
Groceries and Provisions
WHOLESALE AND RETAIL
Meat Is Our Specialty
Tel. Saugus 8-0954
304 LINCOLN AVENUE SAUGUS, MASS.

D. M. CRONIN LUMBER CO.
"The Sign of Good Lumber"
430 CENTRAL ST. • SAUGUS • SAUGUS 8-1800

MARY BURNS
Going
Formal!
Let us enhance your starry-eyed plans for the prom season. Exciting formals from $19.95.

BOSTON
100 SUMMER STREET

DE-8-8033

SAUGUS ANIMAL HOSPITAL
I. Lawrence Halpert, D.V.M.
230 BROADWAY SAUGUS

Compliments
of
A FRIEND

SAHICO CLUB OFFICERS—President, Sally Richards; Vice President, Carolyn Layden; Treasurer, Joanne Firth; Secretary, Nancy Casey.

Mr. Bill Rowan of the Taylor Publishing Co.

ROADSIDE SHOE OUTLET
On the Turnpike
Next to Kiddie Ranch
Shoes for the Entire Family
Save 20% to 50%

Best of Luck
to the
Class of '57
From
CLASS OF '58

Compliments of
GRAHAM BROS. MARKET
330 Central Street
Store Hours 8 to 6
Open Wed. Afternoons

Compliments of
TURNPIKE
FURNITURE COMPANY

Compliments of
CAMERA CLUB

CHARCOAL BROILED PRIME STEER
STEAKS
with choice of Vegetable & Potato,
Salad Bowl, Rolls & Butter
$3.95
Cocktail Lounge
Open Every Day at 12 Noon
Red Coach Grill
Newburyport Turnpike • Route 1 • Saugus

THE LITTLE SHIRT SHOP
High Quality at Low Prices
in
Ladies', Men's and Children's Wear
332 CENTRAL ST. SAUGUS
Dry Cleaning and Laundry Service

Compliments of
R. L. SWEEZEY & SON
Shade Screens — Venetian Blinds
Doors, Windows
59 APPLETON STREET

Compliments of
IRON POT

Compliments of
BOB'S SHOE BOX
Saugus Center SA 8-0770

Compliments of
DICK MAES
Esso Service Center
TURNPIKE

Compliments of
REILLY'S VARIETY
199 CENTRAL STREET
SAUGUS

THE
CONTINENTAL CLUB
INC.
Famed for Its
International Cuisine
On Route 1
NEWBURYPORT TURNPIKE
SAUGUS, MASS.
Lobsters—Steak—Chicken
Featuring
CONTINENTAL DISHES
Private Function Room
Intimate Cocktail Lounge
RESERVATIONS CALL
SAugus 8-2578
Manager, ALEX SAMPSONIS
Chef, NICHOLAS SAMPSONIS

Compliments
of the
CLASS OF 1960

Autographs

Catherine Merenda
Richard Rainford
John Fay
Bob McEachern
Peter Orlando
Beverly Sproul
Judy Starrett
Dee Dee DeVlaminck
Bob Turcotte
Camella R. Colonton
Bob Smith
Louann W. Young
Jane Adams
Karen Mahoney
Elliot Everitt
Susan Mathews
Donald Kroitzsh
Paulette Patricia Bevilacqua
Shirley Demers
Lorraine Dykens
Joanne Caso
Carol Deveau
Barbara Teague
Terry Cronin
Joanne Firth
Lonnie Dawson
Judy Simmons
Carolyn Layden
Martha Horgan
Sandy Losano
Sally Richards
Carol Zulkowski
Lorraine Reed
Nancy Casey
Nancy Saynter
Dorothy Kyle
Carol Ferry
Robert Draper
Pearl Bates
Robert Kodzis Esq.
Maureen Carter
Christine Hagen
Carol Danahy
Joseph W. Malio
Nancy Devitt
RICHARD MILLS
Dave Soper
Robert Poaletta
Marilyn Thibault
Rita Maillet
Bob Bruns

Heather Anderson
Carol Smith
Maryan Lamitola
Leonard Spadafora
Thomas Bryant
Sylvia Hatch
John Ferreira
Alan Roberts
Ernest Nyman
Donald J. Davis
Lillian Tufry
Patricia Donohan
Bernice Roberts
Lester Simmons
Carl Paltrineri
Atiglio Bertorello
Herbert Gaudet
Leslie Hubbard
Glenn Evans
Roger B. Little
Betty Ludwig
Pat Kelly
Pat Panico
Nancy Jameson
Nancy Craik
Norman Devonshire
Michael Duffy
Shirley Hoover
Beverly Billington
Madeleine Delimone
Judy Doherty
Dorothy Forward
Carlene Lee
Ted MacMillan
Arthur Rees
Priscilla Turner
Phyllis Essery
Carl Ferri
Ann Hickey
Carolyn McLean
Susan Davey
Sheila O'Donnell
Carolyn Pindari
Don Rochefort
Nan Bell
Margery Pitman
Peter Roy
Richard Clark
Maurie Cunningham
John Secor
Sandy Peterson

Autographs

Beth Morrill
Rose Termini
Sharkne Stowe
Bruce Smith
William Flanagan
Jim D'Amico
John Hill
Carolyn Porter
Joanne Emma
Marion Lambert
Philip Beauchesne
Robert Terpstra
Joan Sacco
Janette Girard
Margaret Petrie
Donna Lee Boyd
Sara Cogliano
Mary Patti
James Hohmann
James Currier
Lawrence Ramsdell
David Swallow
Robert Bertram
Billy Gage
Mary Leahy
John Hurley
Jane Churchard
Stephen London
Frances Leggett
Robert Parent
Peter Quinn
David Rice
Donald Murray
James O'Hea
Walter P. Sellenberg
Robert Stead
Rull Spencer
Gary A. Singer
Bruce White
Herbert Charles Wing Jr.
Lewis A. Young
Linda Lucy
Sandra Moss
Ronald Walsh
Judy Blatchford
Judy Oliey
Nina Moody
Paul Maguire
Edward Veckers
Donald Chapman Jr.

Arthur Nichols
Donald Blaisdell
James Hughes
Thomas Guello
Joseph Stazinski
Gloria Provenzano
Susan Merrill
Dana Smith
Dianne Sampson
Kat Kelley
Dick Barrows
John O'Neal
Dave Walsh
Robert Di Nocco
Bruce MacQuarrie
Kenneth Penney
Bruce Wolfe
A. William Stead
Donald R. Ballard
Ralph E. Swenson
Bruce Platt
Suzanne Babcock
Janet Quirk
Patricia Domey
Rosemary Keefe
William Pasquina
Jayne Greene
Donald Gorham
Fred Forni
Eddie Roby
Kenny Reilly
Robert Eisenhaur
Geraldine Swanson
Lois Prusak
Richard Stead
Thornton Dakin J.
Patricia Schneider
Eleanor Metcalf
Lorraine Murray
Sandra Comstock
Lee Willson
Larry Duffy
John Gazenon
Bob Whitridge
Vicky Sullo
Helen Sheehan
Jeanne Leonowert
Skip McKeever
John Benson
Roy King

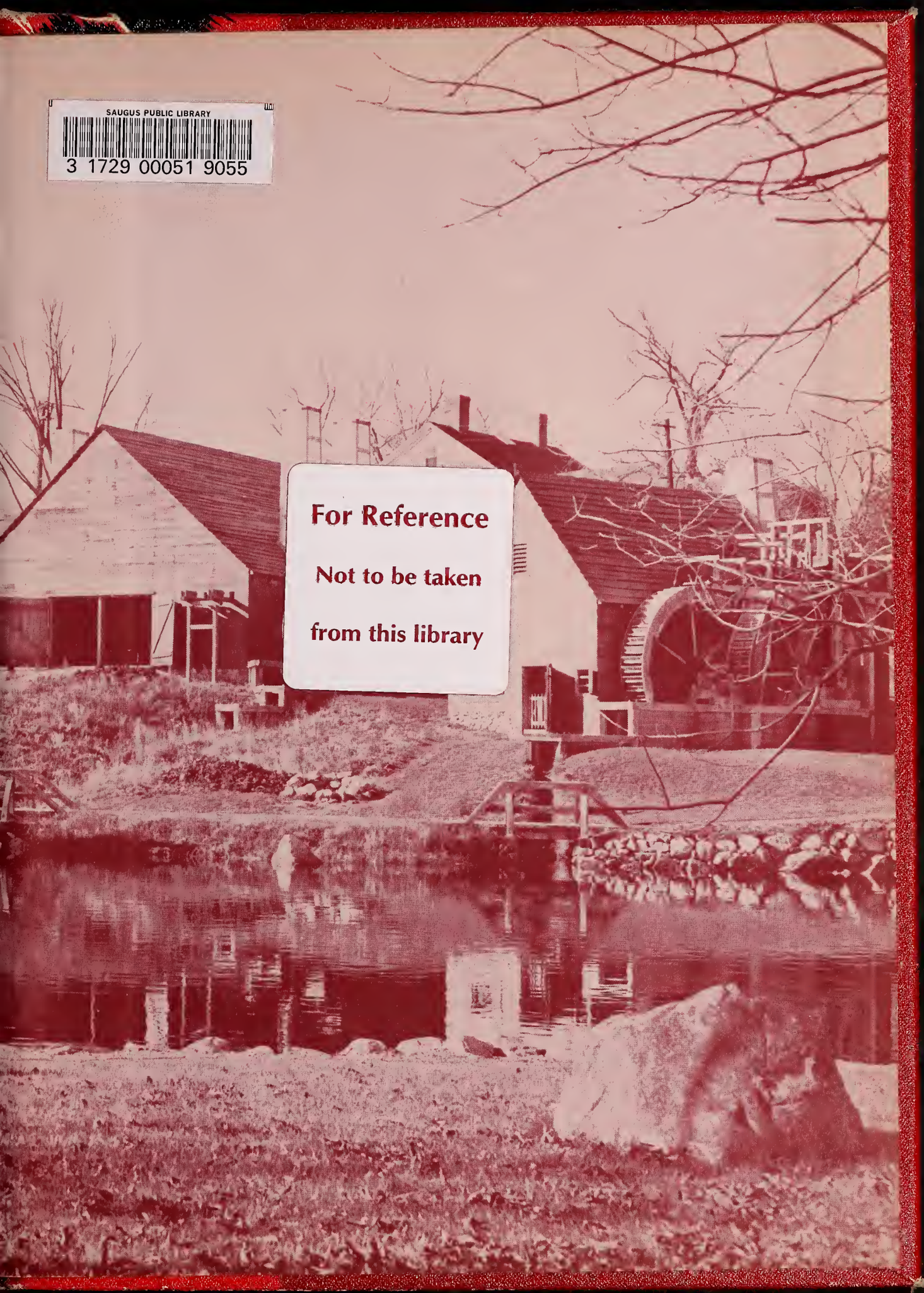

SAUGUS PUBLIC LIBRARY
3 1729 00051 9055

For Reference

Not to be taken

from this library